RNAV (GPS) RWY 12

CIRCLE TOWN COUNTY (4U6)

WAAS	APP CRS	Rwy Ldg	4100
CH 86930	131°	TDZE	2429
W12A		Apt Elev	2441

RNP APCH-GPS.

Rwy 12 helicopter visibility reduction below ¾ SM NA. For uncompensated Baro-VNAV systems, LNAV/VNAV NA below -19°C or above 54°C. Circling NA to Rwys 3 and 21.

MISSED APPROACH: Climb to 5000 direct CETBI and hold.

AWOS-2	SALT LAKE CENTER	UNICOM
119.025	126.85 305.2	122.8 (CTAF) L

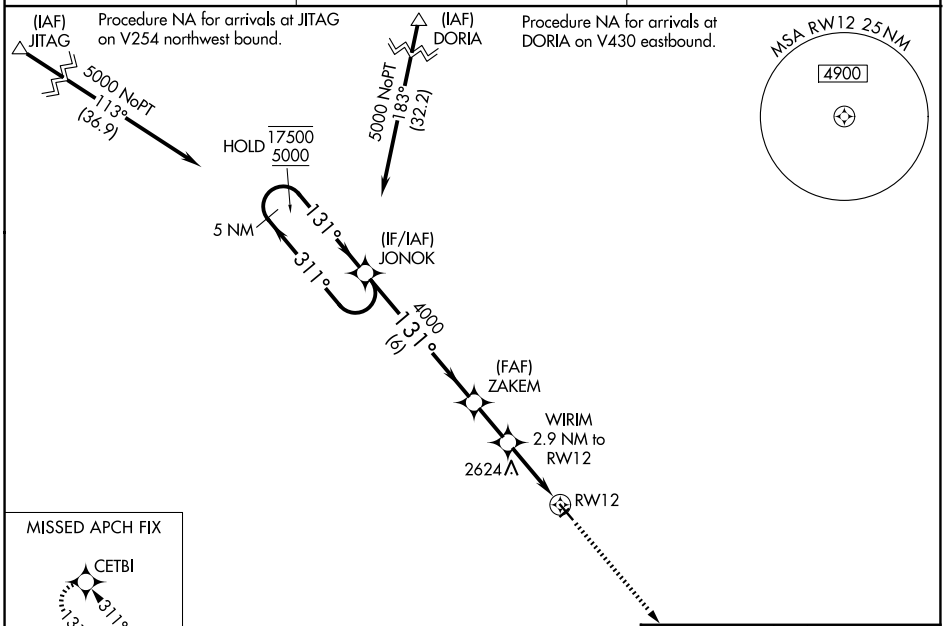

CATEGORY	A	B	C	D
LPV DA	2679-1 250 (300-1)			
LNAV/VNAV DA	2850-1¼ 421 (500-1¼)			
LNAV MDA	2880-1 451 (500-1)		2880-1⅜ 451 (500-1⅜)	
CIRCLING	2940-1 499 (500-1)	3020-1 579 (600-1)	3060-1¾ 619 (700-1¾)	3320-2¾ 879 (900-2¾)

MIRL Rwy 12-30 L

NW-1, 29 OCT 2026 to 26 NOV 2026
NW-1, 29 OCT 2026 to 26 NOV 2026