RNAV (GPS) RWY 29

DUBOIS MUNI (DUB)

WAAS	APP CRS	Rwy Idg	6700
CH 70447	286°	TDZE	7252
W29A		Apt Elev	7299

RNP APCH - GPS.

When local altimeter setting not received, procedure NA. Rwy 29 helicopter visibility reduction below ¾ SM NA. Procedure NA at night. Circling NA south of Rwy 11-29.

MISSED APPROACH: Climb to 8300 then climbing right turn to 11500 direct ROWEY and hold.
*Missed approach requires minimum climb of 300 feet per NM to 9100.

AWOS-3PT	SALT LAKE CENTER	CTAF
118.275	133.25 285.6	122.9 (L)

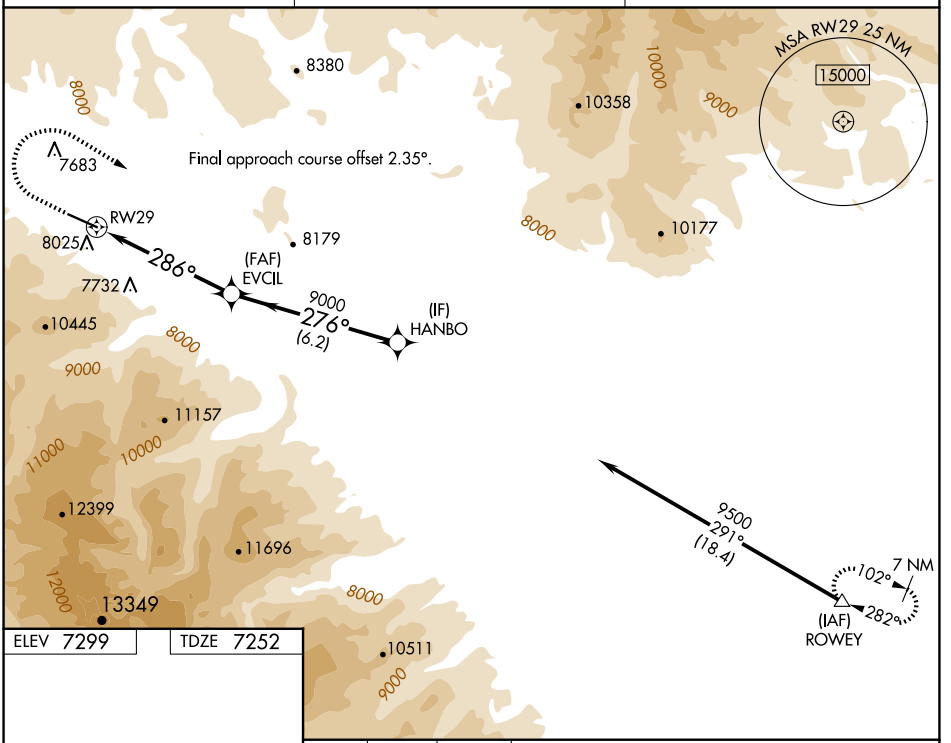

ELEV 7299 TDZE 7252

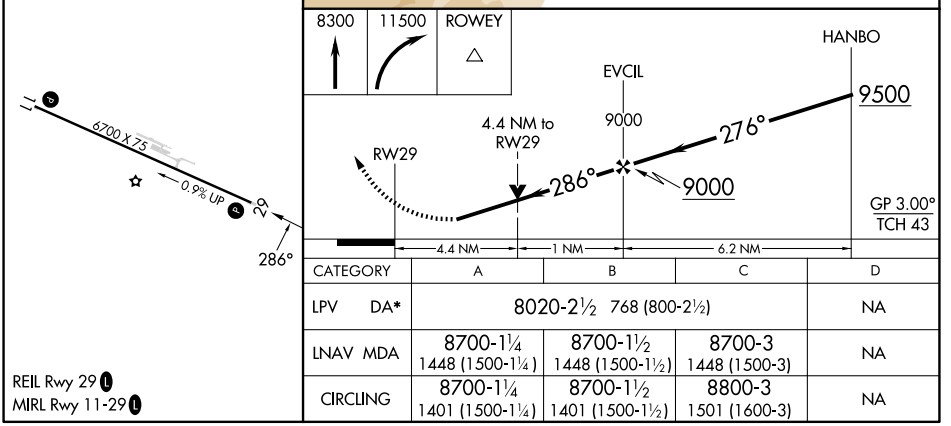

CATEGORY	A	B	C	D
LPV DA*	8020-2½ 768 (800-2½)			NA
LNAV MDA	8700-1¼ 1448 (1500-1¼)	8700-1½ 1448 (1500-1½)	8700-3 1448 (1500-3)	NA
CIRCLING	8700-1¼ 1401 (1500-1¼)	8700-1½ 1401 (1500-1½)	8800-3 1501 (1600-3)	NA

REIL Rwy 29 (L)
MIRL Rwy 11-29 (L)

NW-1, 29 OCT 2026 to 26 NOV 2026
NW-1, 29 OCT 2026 to 26 NOV 2026