APP CRS	Rwy Idg	4500
017°	TDZE	2087
	Apt Elev	2092

RNAV (GPS) RWY 2
ARCTIC VILLAGE (ARC)(PARC)

-37°C

DME/DME RNP-0.3 NA.
If local altimeter setting not received, procedure NA.

MISSED APPROACH: Climb to 10000 direct FIPNU and via 082° track to HULIS and right turn via 199° track to TUVVO and hold.

AWOS-3P	ANCHORAGE CENTER	FAIRBANKS RADIO	CTAF
135.75	135.0 225.4	122.05	122.9 L

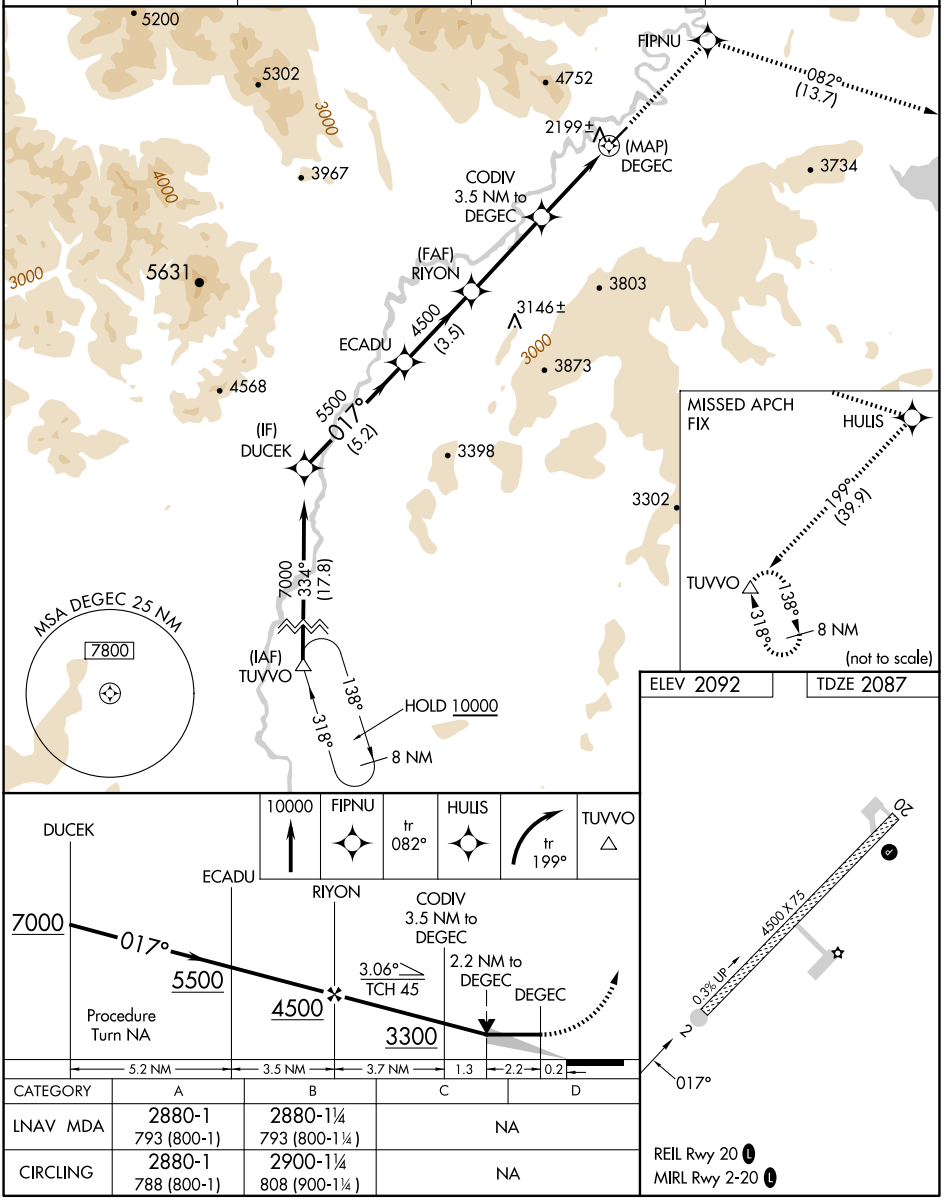

CATEGORY	A	B	C	D
LNAV MDA	2880-1 793 (800-1)	2880-1¼ 793 (800-1¼)	NA	
CIRCLING	2880-1 788 (800-1)	2900-1¼ 808 (900-1¼)	NA	

AK, 29 OCT 2026 to 24 DEC 2026
AK, 29 OCT 2026 to 24 DEC 2026