RNAV (GPS) RWY 14
NEW STUYAHOK (KNW) (PANW)

APP CRS	Rwy Idg	3281
137°	TDZE	371
	Apt Elev	371

RNP APCH - GPS.

When local altimeter setting not received, use JZZ/PAJZ altimeter setting and increase all MDAs 60 feet. Procedure NA at night. Visibility reduction by helicopters NA.

MISSED APPROACH: Climb to 3000 direct JIKAL and hold.

AWOS-3P	ANCHORAGE CENTER	DILLINGHAM RADIO	CTAF
120.275	132.75 282.35	122.55	122.9 L

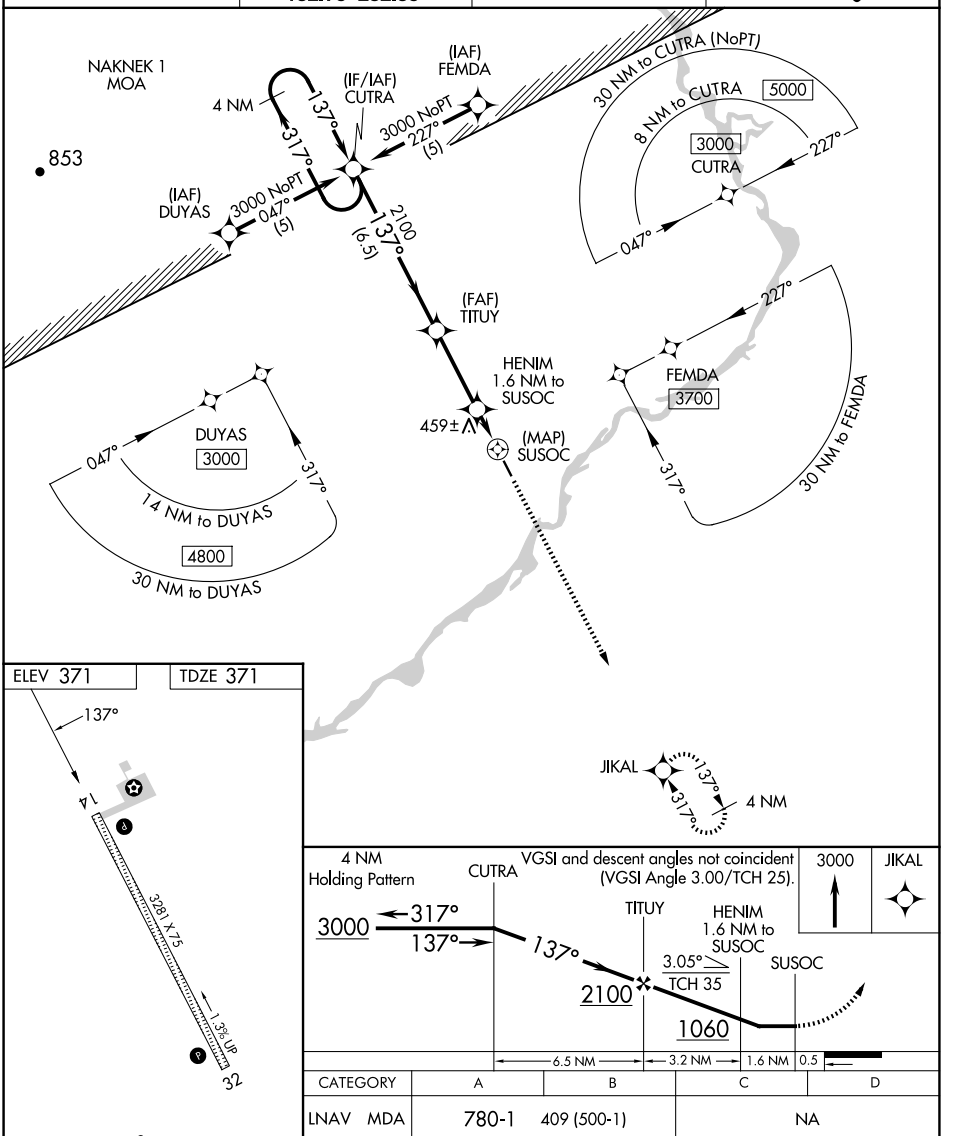

CATEGORY	A	B	C	D
LNAV MDA	780-1	409 (500-1)	NA	
CIRCLING	780-1 409 (500-1)	840-1 469 (500-1)	NA	

MIRL Rwy 14-32 L
REIL Rwys 14 and 32 L

AK, 29 OCT 2026 to 24 DEC 2026
AK, 29 OCT 2026 to 24 DEC 2026