# RNAV (GPS) RWY 3

## GILMER COUNTY (49A)

| WAAS | APP CRS | Rwy Ldg | 3507 |
|---|---|---|---|
| CH 45941 | 033° | TDZE | 1481 |
| W03A | | Apt Elev | 1486 |

RNP APCH - GPS.

Procedure NA at night. Rwy 3 helicopter visibility reduction below 1 SM NA. For uncompensated Baro-VNAV systems, LNAV/VNAV NA below -17°C or above 54°C.

MISSED APPROACH: Climb to 5700 direct IJUKU and hold, continue climb-in-hold to 5700.

| AWOS-3 | ATLANTA CENTER | UNICOM |
|---|---|---|
| 118.075 | 133.1 342.425 | 123.0 (CTAF) L |

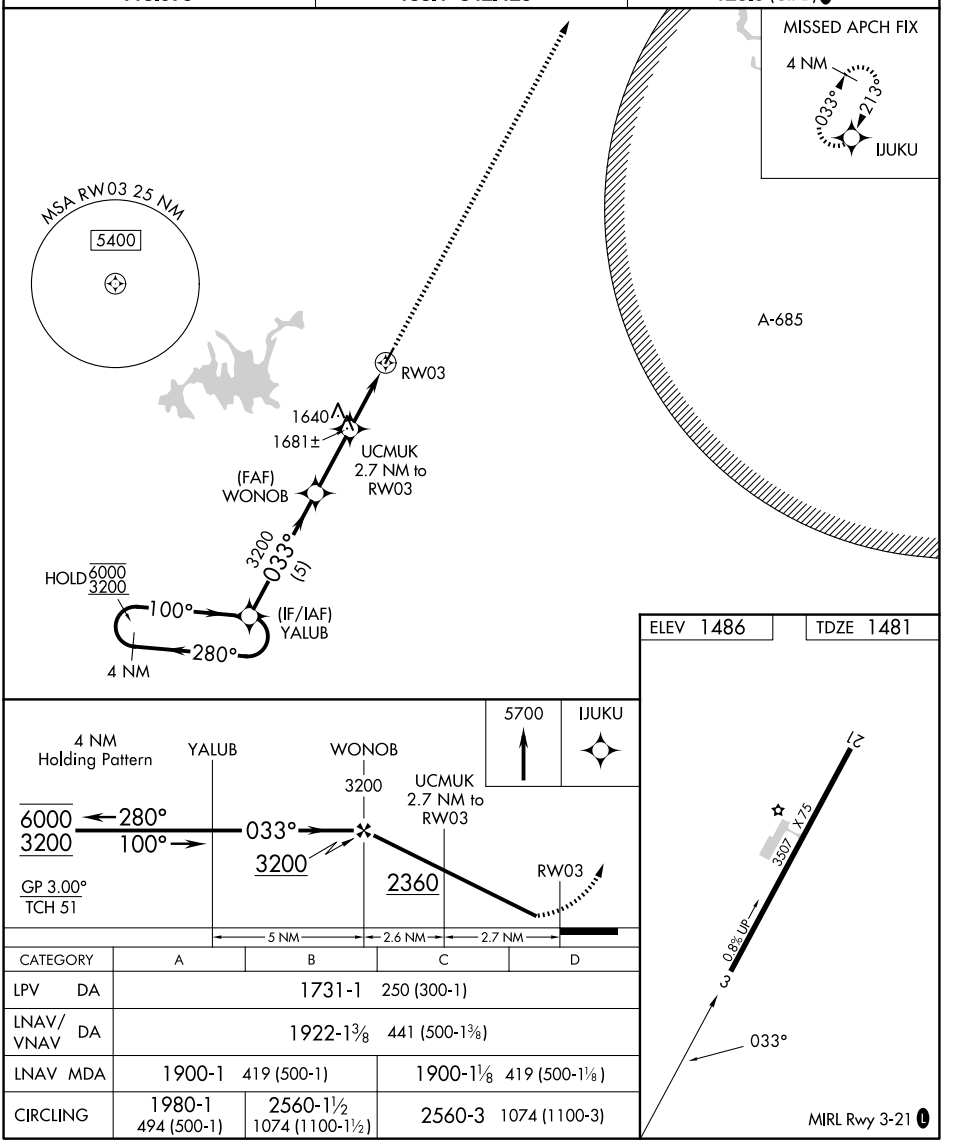


| CATEGORY | A | B | C | D |
|---|---|---|---|---|
| LPV DA | 1731-1 250 (300-1) | | | |
| LNAV/VNAV DA | 1922-1⅜ 441 (500-1⅜) | | | |
| LNAV MDA | 1900-1 419 (500-1) | | 1900-1⅛ 419 (500-1⅛) | |
| CIRCLING | 1980-1 494 (500-1) | 2560-1½ 1074 (1100-1½) | 2560-3 1074 (1100-3) | |



SE-4, 29 OCT 2026 to 26 NOV 2026
SE-4, 29 OCT 2026 to 26 NOV 2026