RNAV (GPS) RWY 2

KOTLIK (2A9) (PFKO)

APP CRS	Rwy Ldg	4400
017°	TDZE	13
	Apt Elev	14

RNP APCH.

NA
-13°C

Circling Rwy 20 NA at night.
Rwy 2 helicopter visibility reduction below ¾ SM NA.

MISSED APPROACH: Climb to 3500 direct KEGEY and hold.

AWOS-3P	ENM/PAEM AWOS-3P	ANCHORAGE CENTER	CTAF
118.1	135.35	124.0	122.9 L

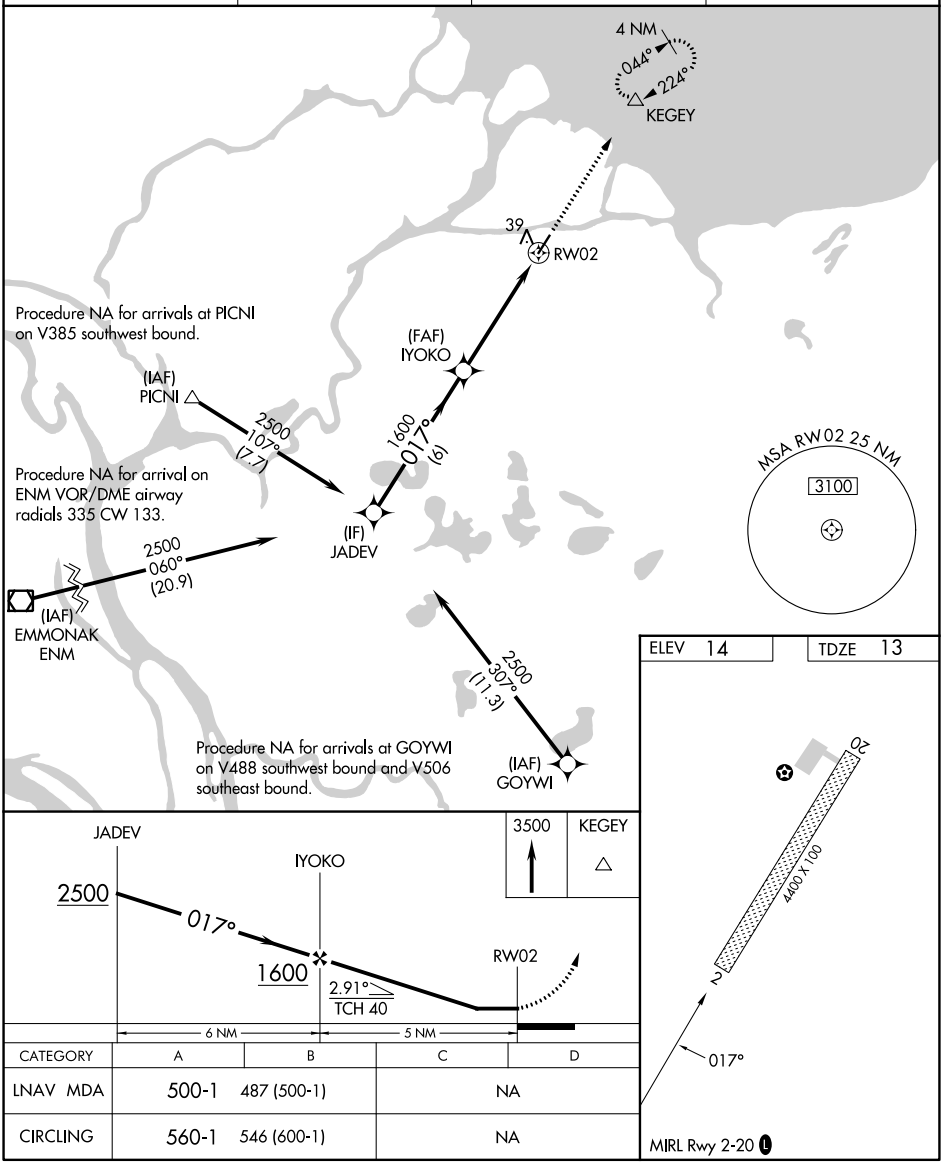

CATEGORY	A	B	C	D
LNAV MDA	500-1	487 (500-1)	NA	
CIRCLING	560-1	546 (600-1)	NA	

AK, 29 OCT 2026 to 24 DEC 2026
AK, 29 OCT 2026 to 24 DEC 2026