RNAV (GPS) RWY 3

AKIAK (AKI) (PFAK)

APP CRS	Rwy Idg	3200
031°	TDZE	40
	Apt Elev	40

RNP APCH.

Procedure NA at night. Use Bethel altimeter setting.
Rwy 3 helicopter visibility reduction below 1 SM NA.

MISSED APPROACH: Climb to 2000 direct CETIK and hold.

BET/PABE ASOS	ANCHORAGE CENTER	CTAF
135.45	125.2 372.0	122.9 L

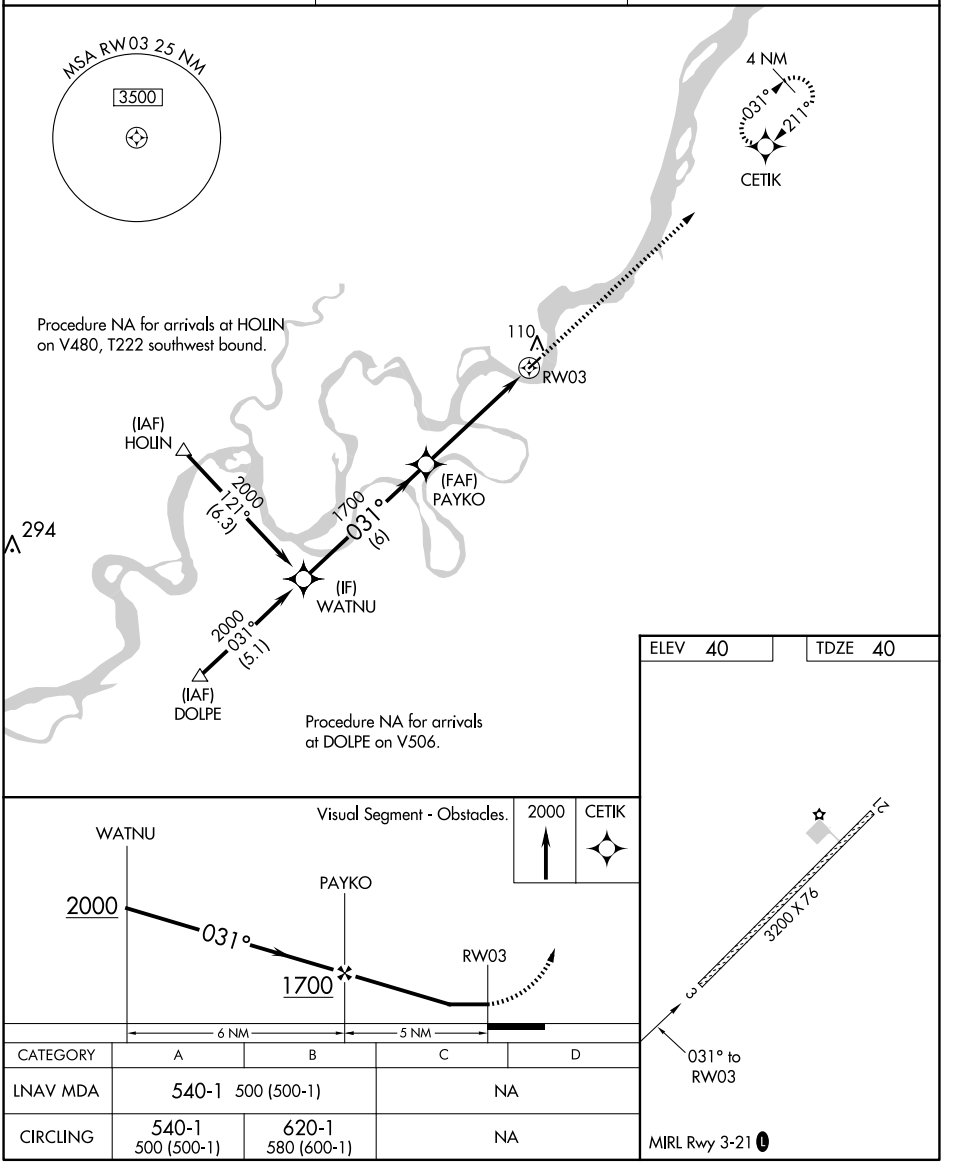

CATEGORY	A	B	C	D
LNAV MDA	540-1 500 (500-1)		NA	
CIRCLING	540-1 500 (500-1)	620-1 580 (600-1)	NA	

AK, 29 OCT 2026 to 24 DEC 2026
AK, 29 OCT 2026 to 24 DEC 2026