WAAS CH 77548 W11A	APP CRS 105°	Rwy Ldg 3001 TDZE 18 Apt Elev 22

RNAV (GPS) RWY 11

SCAMMON BAY (SCM) (PACM)

RNP APCH - GPS.

Circling NA south of Rwy 11-29. Circling Rwy 29 NA at night. VDP NA when using VAK/PAVA altimeter setting. When local altimeter setting not received, use VAK/PAVA altimeter setting and increase all MDAs 60 feet.

-20°C

MISSED APPROACH: Climb to 440, then climbing left turn to 2900 direct ZATEV then on track 252° to JTSKI and hold.

AWOS-3P	ANCHORAGE CENTER	UNICOM
118.425	124.5	123.0 (CTAF) L

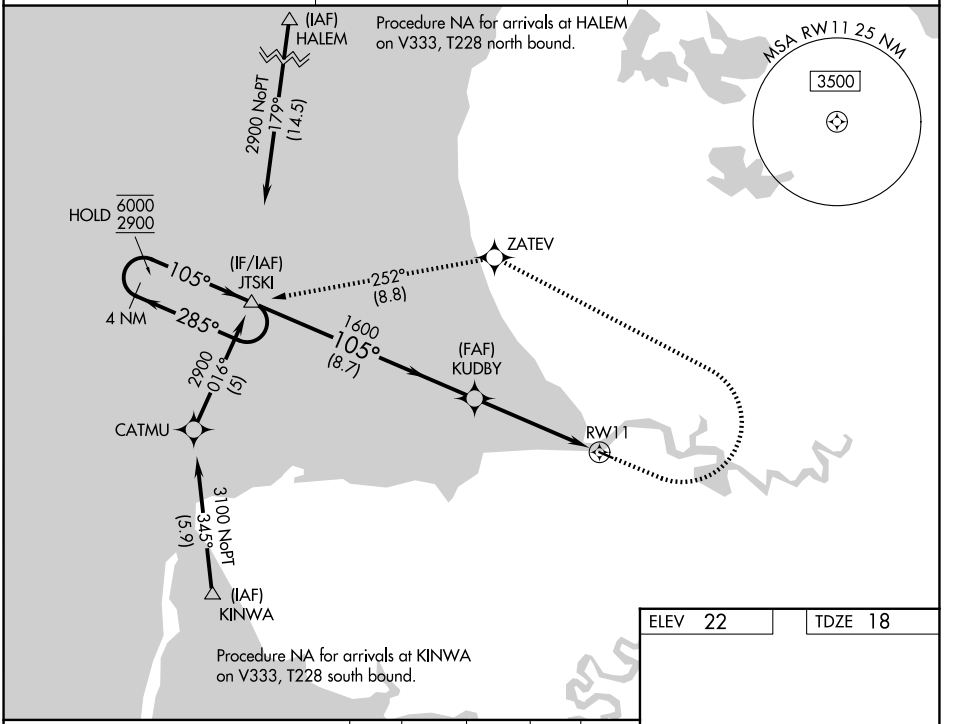

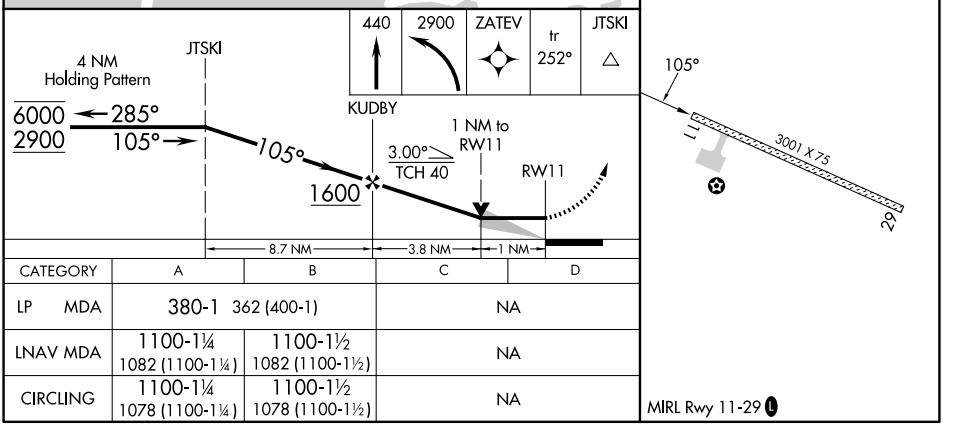

CATEGORY	A	B	C	D
LP MDA	380-1 362 (400-1)		NA	
LNAV MDA	1100-1¼ 1082 (1100-1¼)	1100-1½ 1082 (1100-1½)	NA	
CIRCLING	1100-1¼ 1078 (1100-1¼)	1100-1½ 1078 (1100-1½)	NA	

MIRL Rwy 11-29 L

AK, 29 OCT 2026 to 24 DEC 2026
AK, 29 OCT 2026 to 24 DEC 2026