WAAS CH 56244 W02A	APP CRS 022°	Rwy Ldg 3501 TDZE 334 Apt Elev 339

RNAV (GPS) RWY 2
MOUNTAIN VILLAGE (MOU) (PAMO)

RNP APCH.

For uncompensated Baro-VNAV systems, LNAV/VNAV NA below -25°C or above 54°C.

MISSED APPROACH: Climb to 760 then climbing left turn to 3000 direct AGEPE and hold, continue climb-in-hold to 3000.

AWOS-3P	ANCHORAGE CENTER	CTAF
118.35	124.0	122.9 L

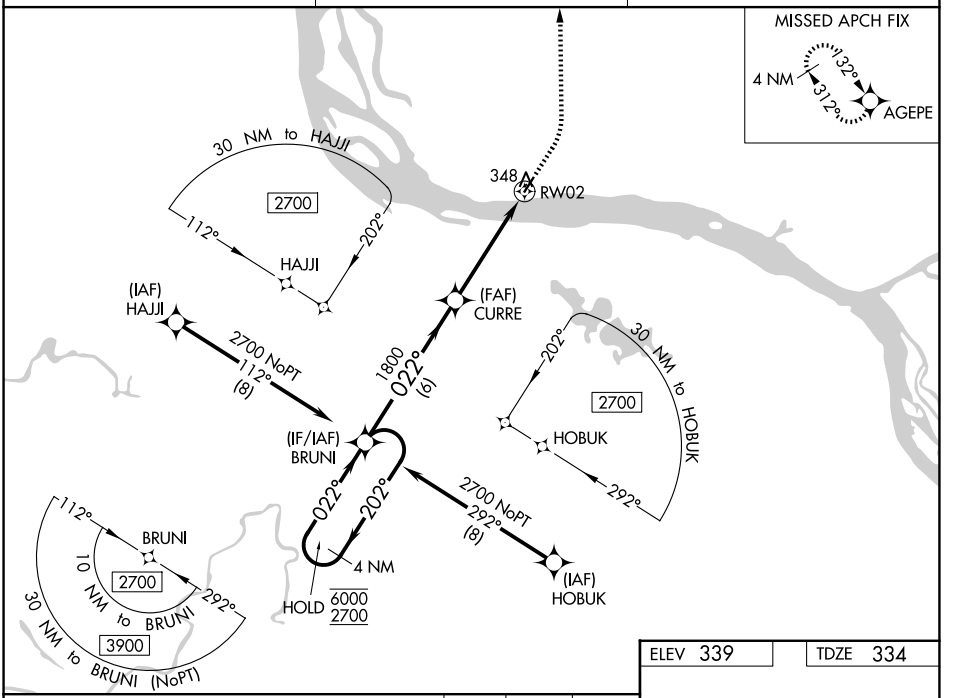

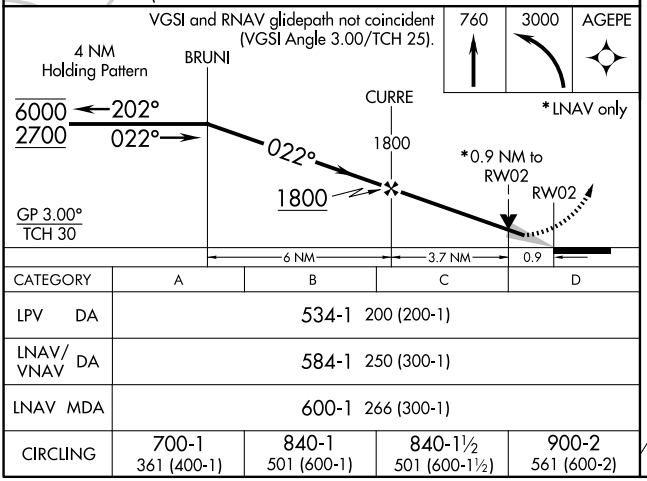

CATEGORY	A	B	C	D
LPV DA	534-1 200 (200-1)			
LNAV/VNAV DA	584-1 250 (300-1)			
LNAV MDA	600-1 266 (300-1)			
CIRCLING	700-1 361 (400-1)	840-1 501 (600-1)	840-1½ 501 (600-1½)	900-2 561 (600-2)

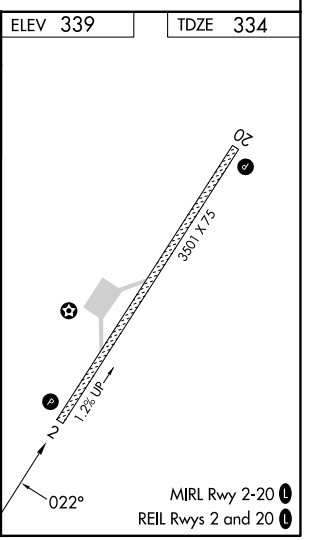

AK, 29 OCT 2026 to 24 DEC 2026
AK, 29 OCT 2026 to 24 DEC 2026