LOC/DME I-UKF	APP CRS	Rwy Ldg	6201
111.55	007°	TDZE	1276
Chan 52 (Y)		Apt Elev	1303

ILS Y or LOC Y RWY 1

WILKES COUNTY (UKF)

DME required.

MALSR

MISSED APPROACH: Climb to 1740 then climbing right turn to 5000 on heading 165° and BZM VOR/DME R-050 to HAPRI/I-UKF 14.3 DME and hold, continue climb-in-hold to 5000.

AWOS-3	ATLANTA CENTER	UNICOM
126.625	125.15 263.0	122.7 (CTAF) L

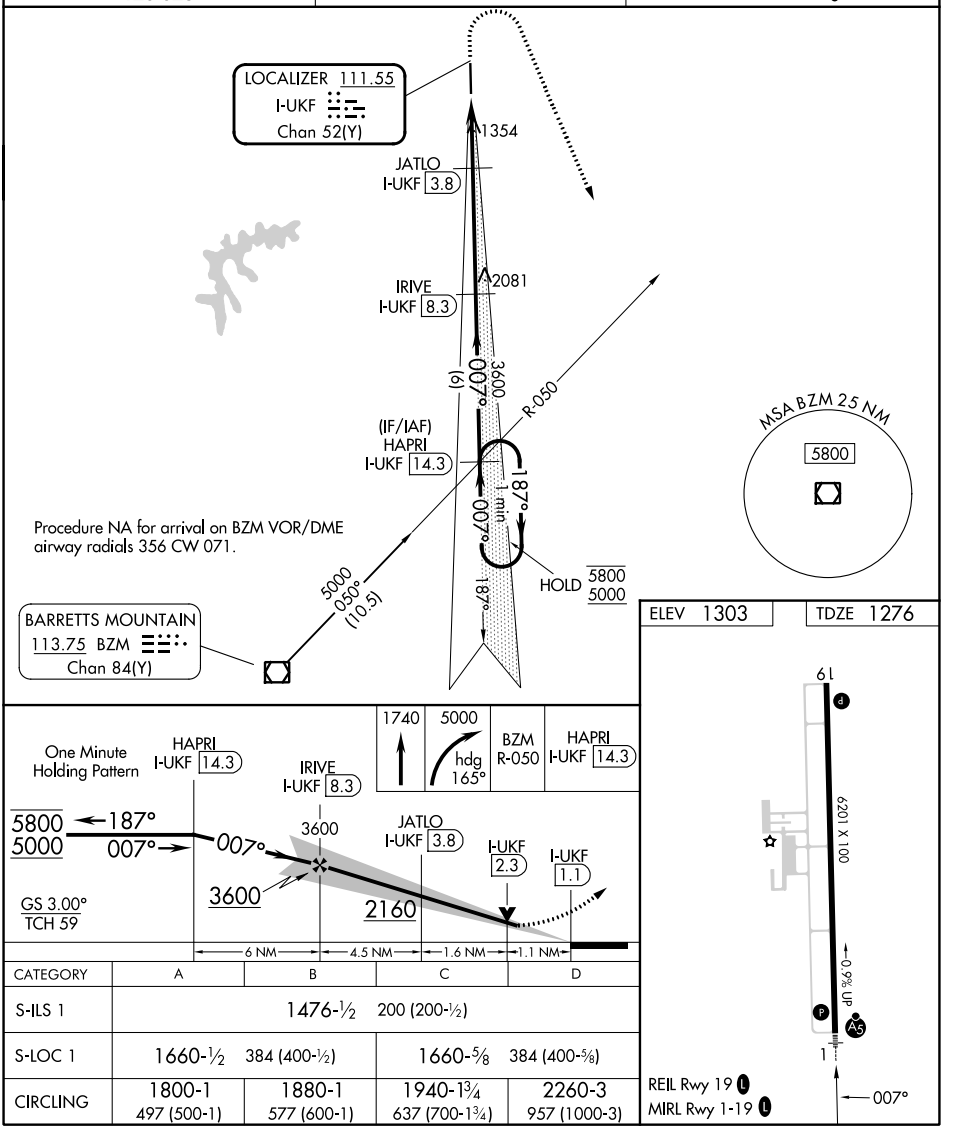

CATEGORY	A	B	C	D
S-ILS 1	1476-½	200 (200-½)		
S-LOC 1	1660-½	384 (400-½)	1660-⅝	384 (400-⅝)
CIRCLING	1800-1 497 (500-1)	1880-1 577 (600-1)	1940-1¾ 637 (700-1¾)	2260-3 957 (1000-3)

SE-2, 29 OCT 2026 to 26 NOV 2026
SE-2, 29 OCT 2026 to 26 NOV 2026