APP CRS	Rwy Ldg	4410
118°	TDZE	1703
	Apt Elev	1715

RNAV (GPS) RWY 12

MOBRIDGE MUNI (MBG)

RNP APCH-GPS.

Rwy 12 helicopter visibility reduction below 1 SM NA. When local altimeter setting not received, use PIR altimeter setting and increase all MDAs 180 feet and LNAV visibility Cat C ⅜ SM, LNAV visibility Cat D ¼ SM, and Circling visibility all Cats ¾ SM. Circling NA for Cat C and D northeast of Rwy 12-30. Procedure NA at night. Circling NA to Rwys 17 and 35.

MISSED APPROACH: Climbing right turn to 4000 direct JIGVO and hold.

ASOS	MINNEAPOLIS CENTER	GCO	UNICOM
121.425	135.25 256.7	121.725	122.8 (CTAF) L

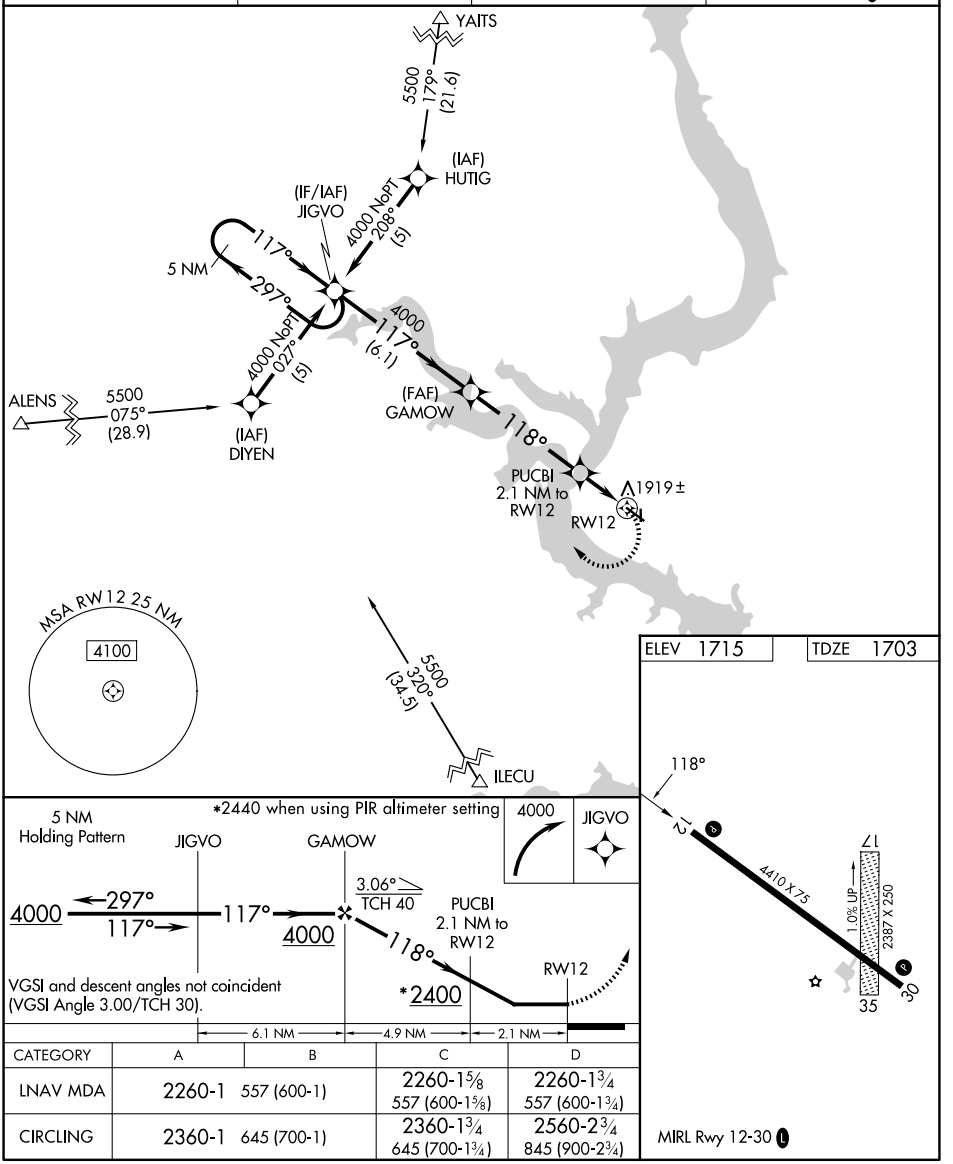

CATEGORY	A	B	C	D
LNAV MDA	2260-1 557 (600-1)		2260-1⅝ 557 (600-1⅝)	2260-1¾ 557 (600-1¾)
CIRCLING	2360-1 645 (700-1)		2360-1¾ 645 (700-1¾)	2560-2¾ 845 (900-2¾)

MIRL Rwy 12-30 L

NC-1, 29 OCT 2026 to 26 NOV 2026
NC-1, 29 OCT 2026 to 26 NOV 2026