| WAAS | APP CRS | Rwy Idg | 4303 |
|---|---|---|---|
| CH 58242 | 136° | TDZE | 71 |
| W13A | | Apt Elev | 71 |

# RNAV (GPS) RWY 13
HAWTHORNE FLD (45R)

RNP APCH-GPS.

NA

Procedure NA at night. Rwy 13 helicopter visibility reduction below 1 SM NA. Use Beaumont/Port Arthur altimeter setting; when not received use Orange altimeter setting.

MISSED APPROACH: Climb to 2000 direct JOBMO and hold.

| BPT ASOS | HOUSTON APP CON | UNICOM |
|---|---|---|
| 126.3 | 121.3 377.1 | 122.8 (CTAF) L |

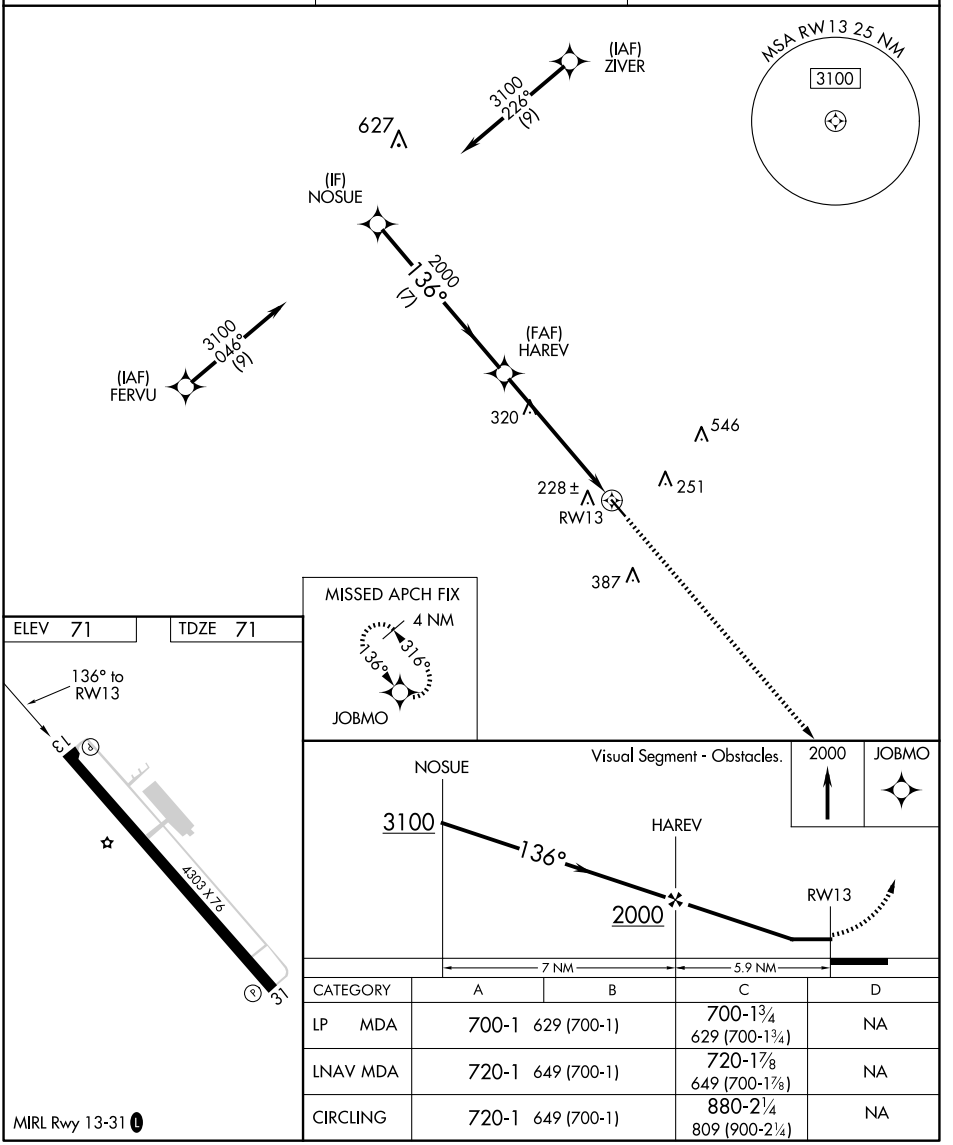


| CATEGORY | A | B | C | D |
|---|---|---|---|---|
| LP MDA | 700-1 | 629 (700-1) | 700-1¾ 629 (700-1¾) | NA |
| LNAV MDA | 720-1 | 649 (700-1) | 720-1⅞ 649 (700-1⅞) | NA |
| CIRCLING | 720-1 | 649 (700-1) | 880-2¼ 809 (900-2¼) | NA |



SC-5, 29 OCT 2026 to 26 NOV 2026
SC-5, 29 OCT 2026 to 26 NOV 2026