RNAV (GPS) RWY 17

LOUISVILLE/WINSTON COUNTY (LMS)

WAAS	APP CRS		
CH **70336**	**170°**	Rwy Ldg	**4669**
W17A		TDZE	**574**
		Apt Elev	**575**

RNP APCH - GPS.

Rwy 17 helicopter visibility reduction below ¾ SM NA.
For uncompensated Baro-VNAV systems, LNAV/VNAV NA below -16°C or above 54°C.

MISSED APPROACH: Climb to 2800 direct ZIRIB and hold.

AWOS-3PT	MEMPHIS CENTER	UNICOM
118.325	**132.75 263.0**	**122.7** (CTAF) L

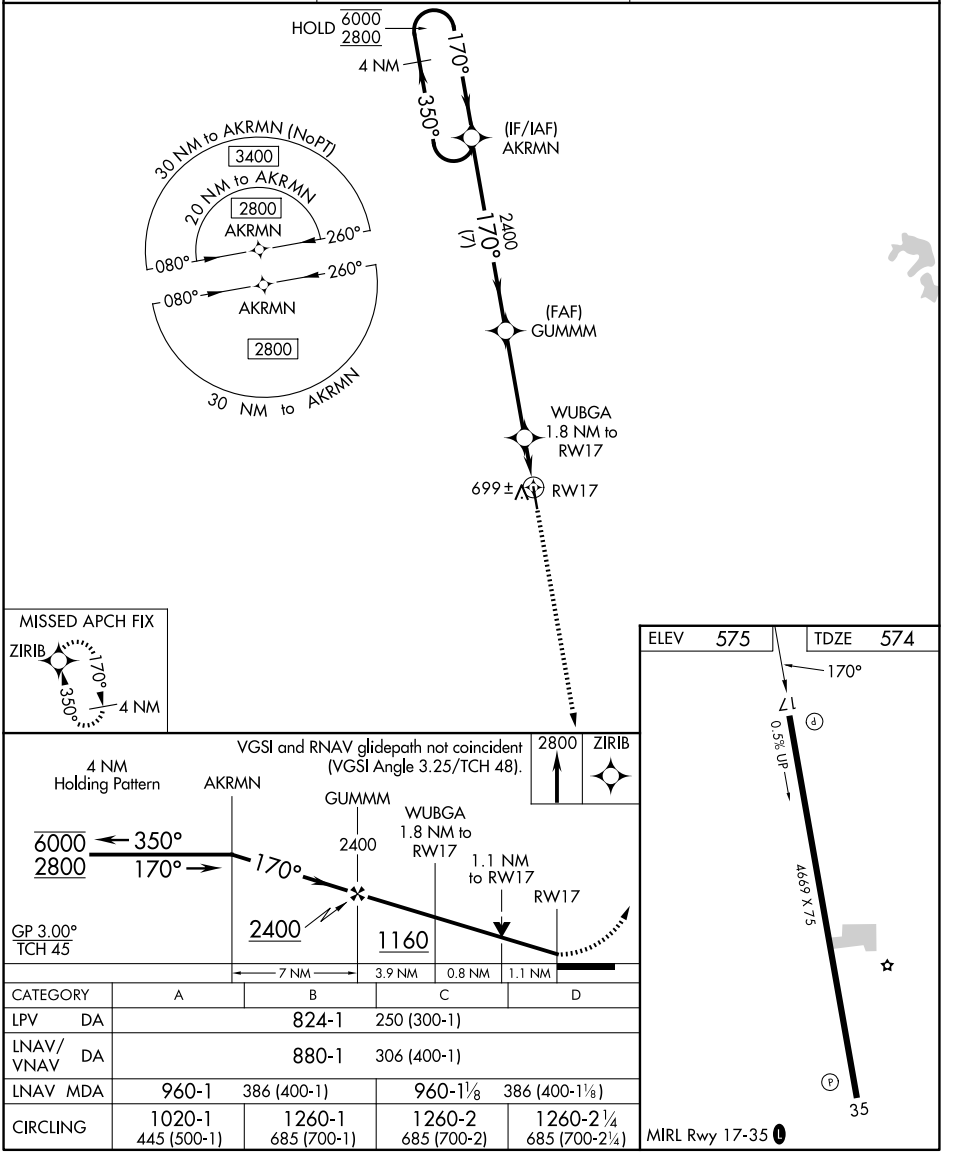

CATEGORY	A	B	C	D
LPV DA		824-1	250 (300-1)	
LNAV/VNAV DA		880-1	306 (400-1)	
LNAV MDA	960-1	386 (400-1)	960-1⅛	386 (400-1⅛)
CIRCLING	1020-1 445 (500-1)	1260-1 685 (700-1)	1260-2 685 (700-2)	1260-2¼ 685 (700-2¼)

SC-4, 29 OCT 2026 to 26 NOV 2026
SC-4, 29 OCT 2026 to 26 NOV 2026