APP CRS	Rwy Ldg	3988
178°	TDZE	444
	Apt Elev	444

RNAV (GPS) RWY 18

ATHENS MUNI (F44)

RNP APCH.

Rwy 18 helicopter visibility reduction below ¾ SM NA.
When local altimeter setting not received, procedure NA.

MISSED APPROACH: Climb to 3000 direct UBUTE and hold.

AWOS-3PT	FORT WORTH CENTER	UNICOM
119.6	135.25 279.65	123.0 (CTAF)

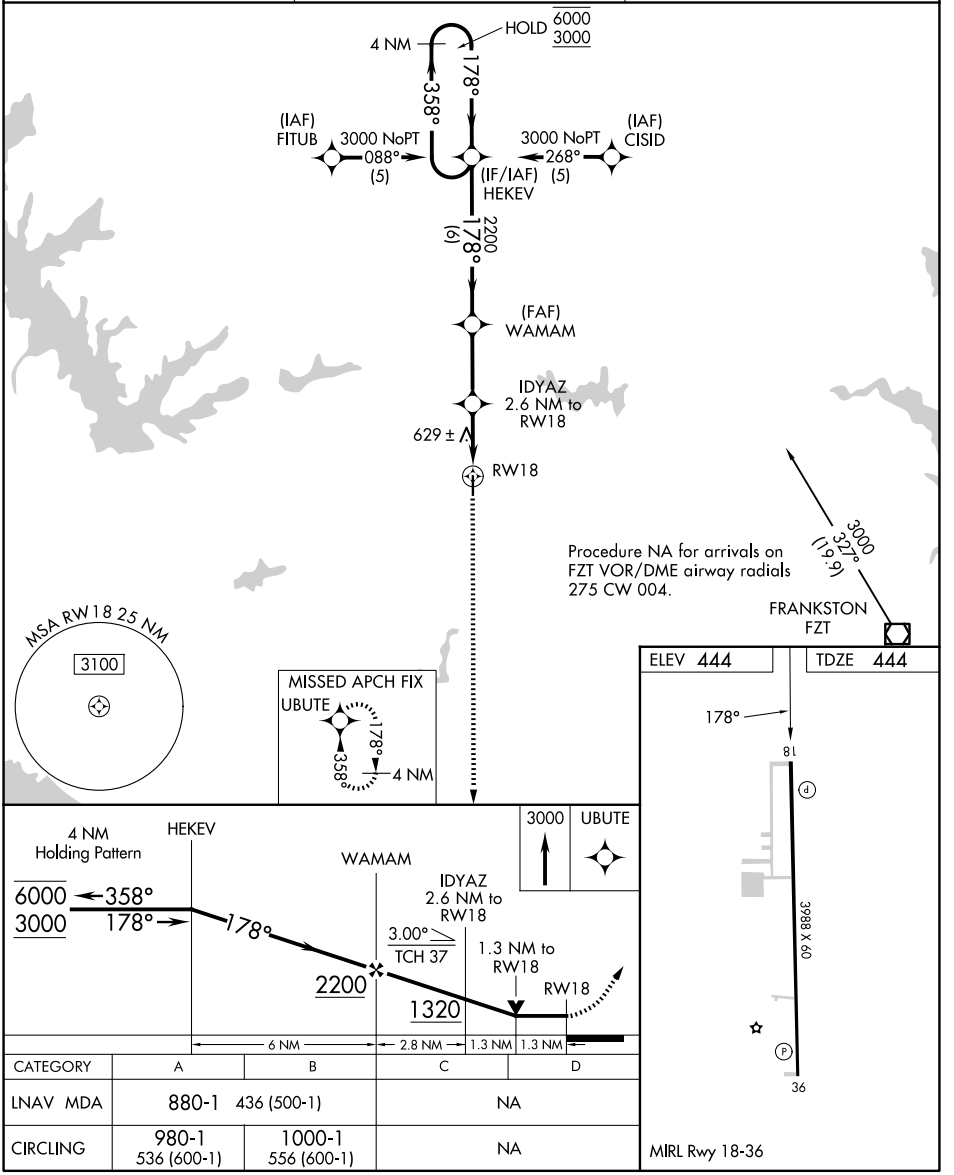

CATEGORY	A	B	C	D
LNAV MDA	880-1	436 (500-1)	NA	
CIRCLING	980-1 536 (600-1)	1000-1 556 (600-1)	NA	

SC-2, 29 OCT 2026 to 26 NOV 2026
SC-2, 29 OCT 2026 to 26 NOV 2026