RNAV (GPS) RWY 10

KNOX COUNTY (4I3)

WAAS	APP CRS		
CH **63123**	**104°**	Rwy Ldg	**5504**
W10A		TDZE	**1192**
		Apt Elev	**1192**

RNP APCH - GPS.

Rwy 10 helicopter visibility reduction below ¾ SM NA. For uncompensated Baro-VNAV systems, LNAV/VNAV NA below -17°C or above 54°C.

MISSED APPROACH: Climb to 2800 direct PATIE and hold.

AWOS-3PT	COLUMBUS APP CON	CLNC DEL	UNICOM
126.05	**125.95 317.775**	**119.45**	**123.05** (CTAF) L

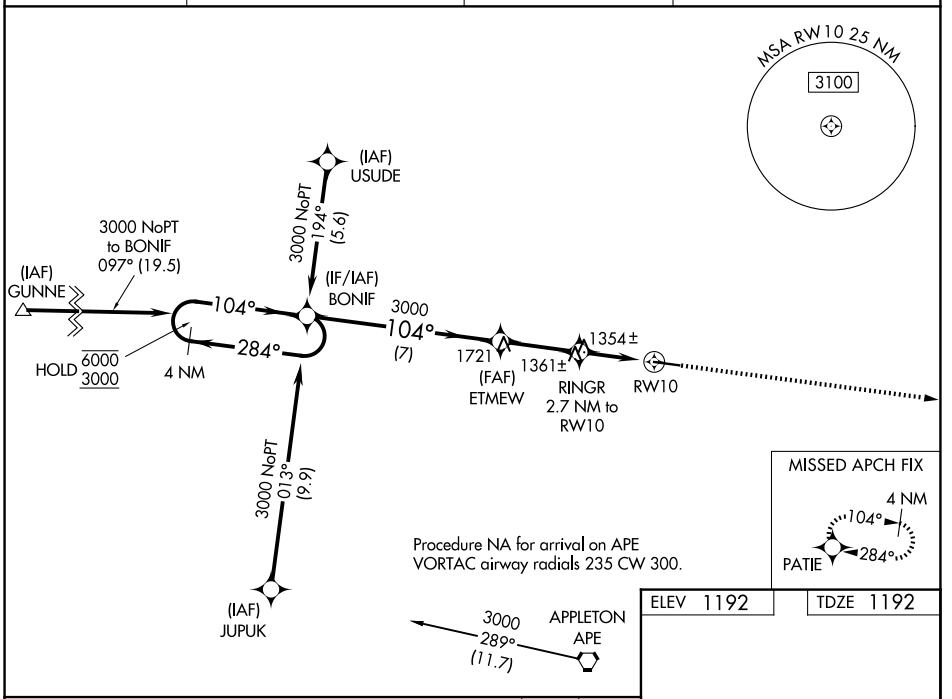

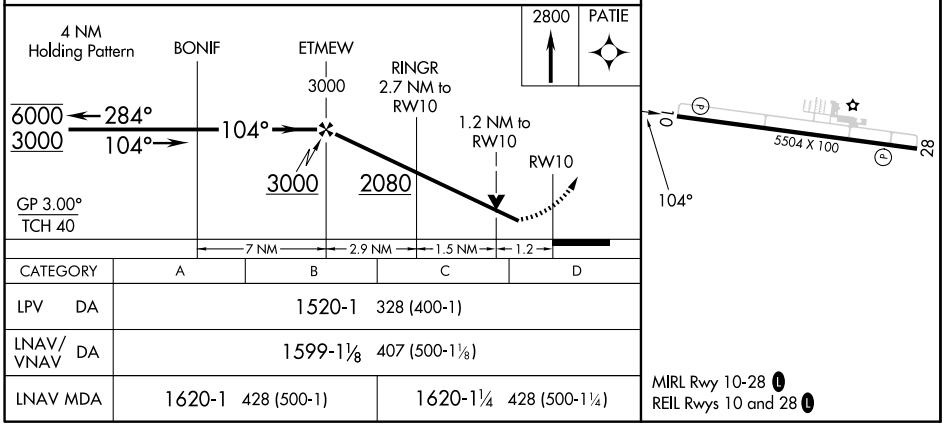

CATEGORY	A	B	C	D
LPV DA	1520-1 328 (400-1)			
LNAV/VNAV DA	1599-1⅛ 407 (500-1⅛)			
LNAV MDA	1620-1 428 (500-1)		1620-1¼ 428 (500-1¼)	

MIRL Rwy 10-28 L
REIL Rwys 10 and 28 L

EC-2, 29 OCT 2026 to 26 NOV 2026
EC-2, 29 OCT 2026 to 26 NOV 2026