LDA RWY 11

SITKA ROCKY GUTIERREZ (SIT)(PASI)

LOC/DME I-SIT	APP CRS	Rwy Ldg	6500
108.9	116°	TDZE	24
Chan 26		Apt Elev	27

DME required.

When local altimeter setting not received, procedure NA.
Circling NA northeast of Rwy 11-29.

MISSED APPROACH: Climb to 600 then climbing right turn to 5500 on heading 192° and BKA VORTAC R-012 to BKA VORTAC and hold, continue climb-in-hold to 5500.

AFIS	ANCHORAGE CENTER	SITKA RADIO
135.9	126.1 335.5	123.6 (CTAF) L 122.2

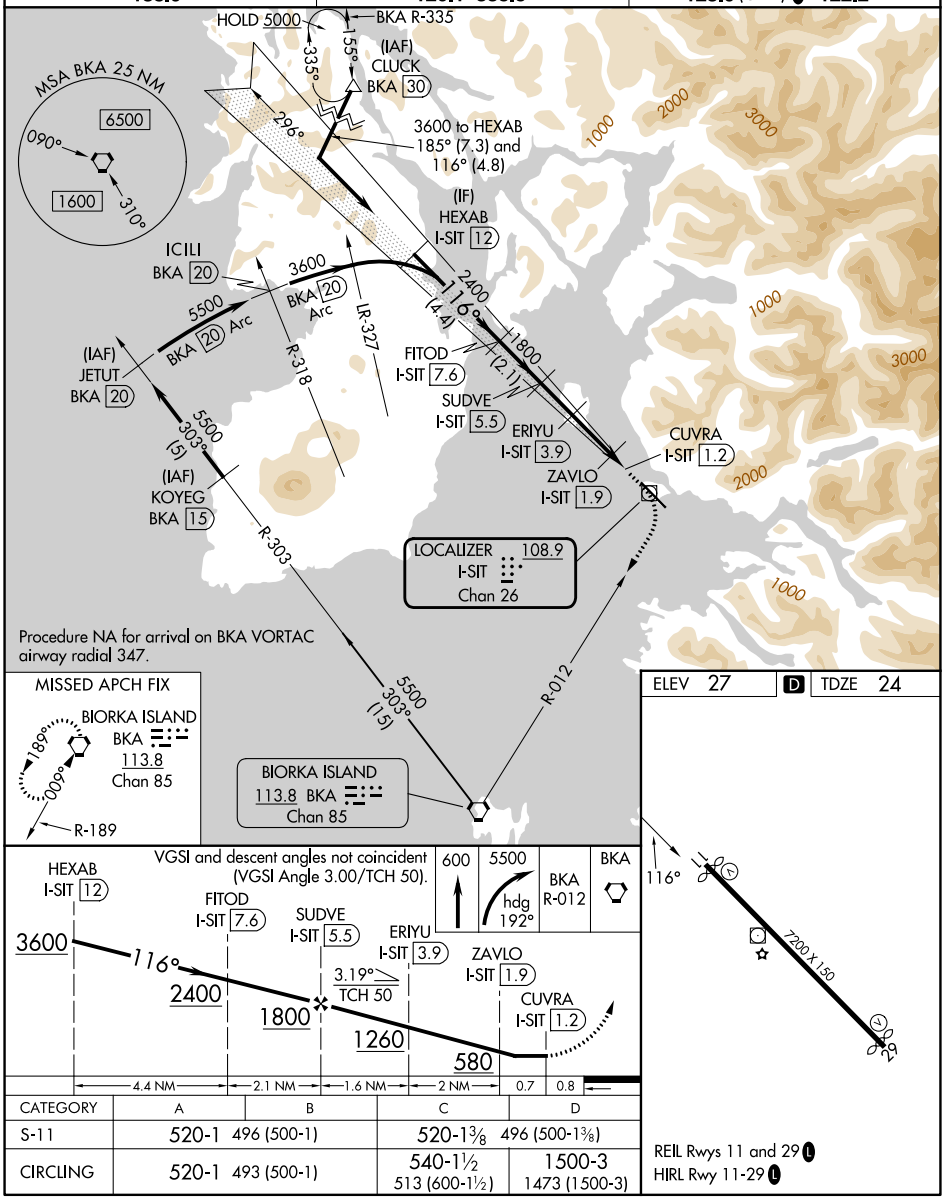

CATEGORY	A	B	C	D
S-11	520-1	496 (500-1)	520-1⅜	496 (500-1⅜)
CIRCLING	520-1	493 (500-1)	540-1½ 513 (600-1½)	1500-3 1473 (1500-3)

REIL Rwys 11 and 29 L
HIRL Rwy 11-29 L

AK, 29 OCT 2026 to 24 DEC 2026
AK, 29 OCT 2026 to 24 DEC 2026