KING SALMON, ALASKA

HI-ILS Z or LOC Z RWY 12

LOC/DME I-AKN	APCH CRS	Rwy Idg	8500
110.3	121°	TDZE	60
Chan 40		Arpt Elev	73

[USAF]

KING SALMON (AKN) (PAKN)

DME required. RADAR required for procedure entry.

▼ *When ALS inop, increase RVR to 40.
** When ALS inop, increase RVR to 55.
-31° C

MALSR

MISSED APPROACH: Climb to 600, then climbing right turn to 3000 via heading 240° and AKN VORTAC R-210 to OLLER/AKN 15 DME and hold.

ATIS	ANCHORAGE CENTER	TOWER ★	GND CON	CTAF	UNICOM
128.8	124.8 354.0	118.3 279.5	121.9	121.9 352.05	122.95

†When control tower closed, increase RVR to 50.
Autopilot coupled approaches not authorized below 700' MSL.

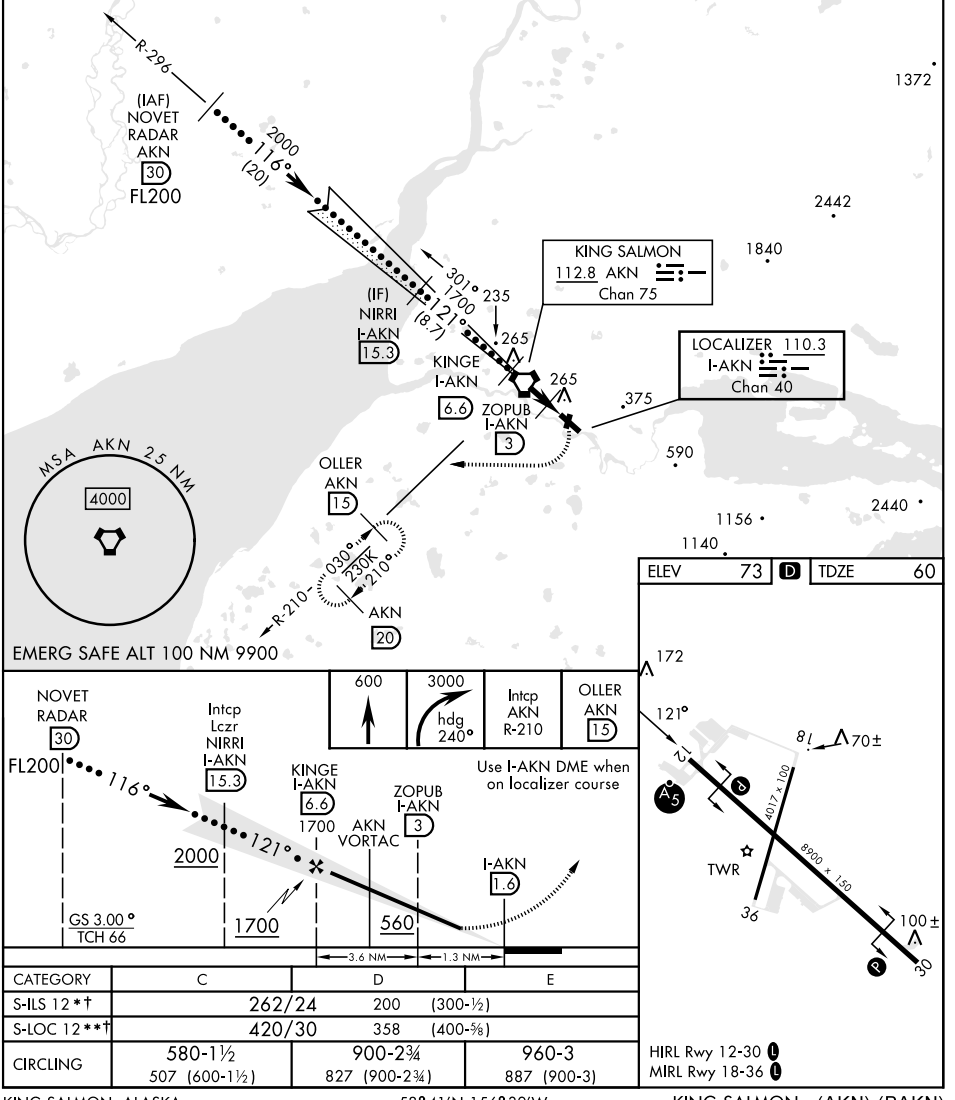

CATEGORY	C	D	E
S-ILS 12*†	262/24	200	(300-½)
S-LOC 12**†	420/30	358	(400-⅝)
CIRCLING	580-1½ 507 (600-1½)	900-2¾ 827 (900-2¾)	960-3 887 (900-3)

HIRL Rwy 12-30 L
MIRL Rwy 18-36 L

KING SALMON, ALASKA

58°41'N-156°39'W

KING SALMON (AKN) (PAKN)

Amdt 8 22APR21

HI-ILS Z or LOC Z RWY 12

AK, 29 OCT 2026 to 24 DEC 2026