RNAV (GPS) RWY 3

MINCHUMINA (MHM) (PAMH)

WAAS CH 77647 W03A	APP CRS 031°	Rwy Ldg 4184 TDZE 682 Apt Elev 682

RNP APCH - GPS.

Circling NA northwest of Rwy 3-21.

-36°C

MISSED APPROACH: Climb to 4300 direct FEGEL and hold, continue climb-in-hold to 4300.

AWOS-3P	ANCHORAGE CENTER	FAIRBANKS RADIO	CTAF
135.55	120.9 319.2	122.2	122.9 L

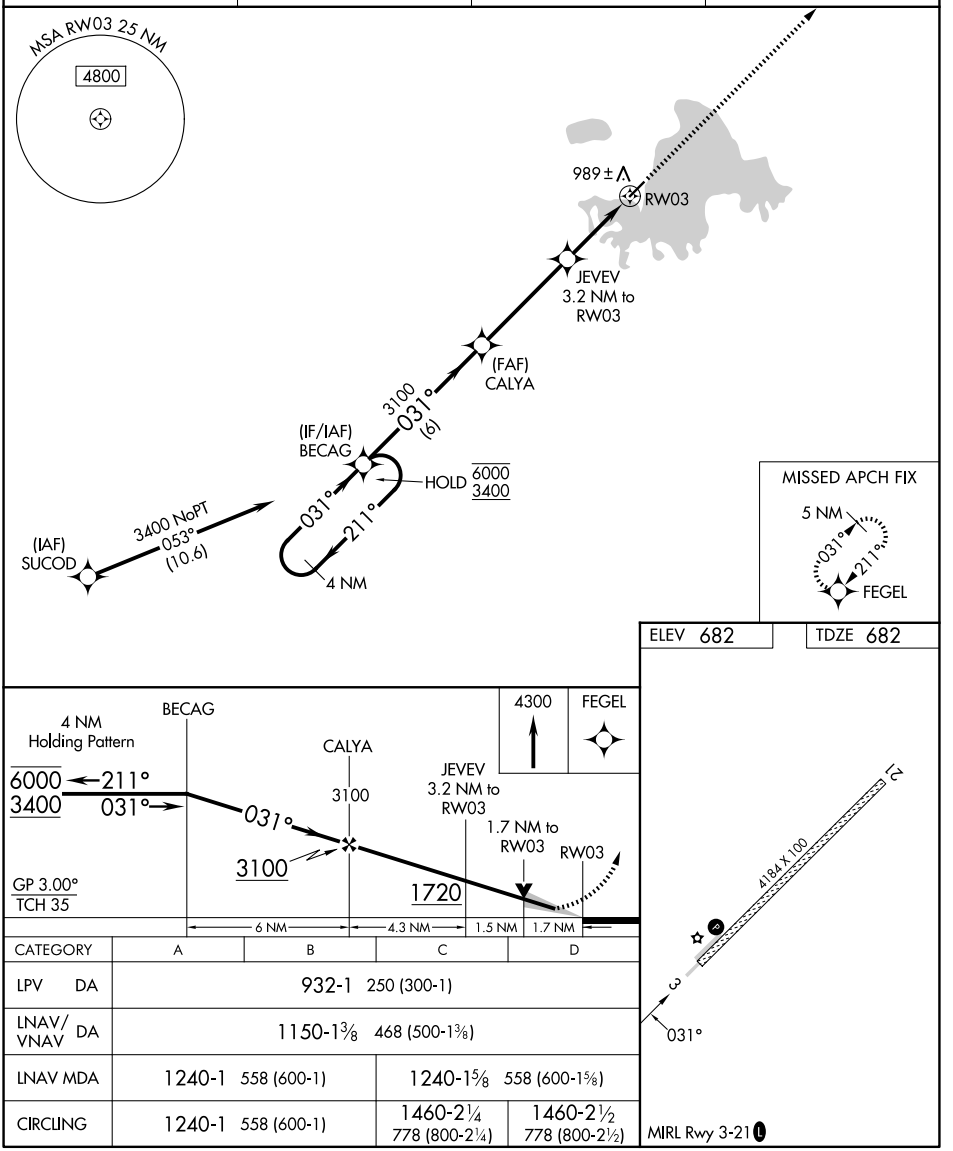

CATEGORY	A	B	C	D
LPV DA	932-1 250 (300-1)			
LNAV/VNAV DA	1150-1⅜ 468 (500-1⅜)			
LNAV MDA	1240-1 558 (600-1)		1240-1⅝ 558 (600-1⅝)	
CIRCLING	1240-1 558 (600-1)		1460-2¼ 778 (800-2¼)	1460-2½ 778 (800-2½)

AK, 29 OCT 2026 to 24 DEC 2026
AK, 29 OCT 2026 to 24 DEC 2026