| APP CRS | Rwy ldg | 2627 |
|---|---|---|
| 267° | TDZE | 545 |
| | Apt Elev | 545 |

# RNAV (GPS) RWY 26
## MIFFLINTOWN (P34)

RNP APCH - GPS.

NA Procedure NA at night. Rwy 26 helicopter visibility reduction below 1 SM NA. Circling NA north of Rwy 8-26. Use Penn Valley altimeter setting; when not received, use Reedsville altimeter setting and increase all MDAs 240 feet and LNAV visibility Cat B ¼ SM.

MISSED APPROACH: Climbing left turn to 4000 direct WOBKA and hold, continue climb-in-hold to 4000.

| SEG ASOS | NEW YORK APP CON | UNICOM |
|---|---|---|
| 123.975 | 134.8 338.3 | 122.8 (CTAF) L |

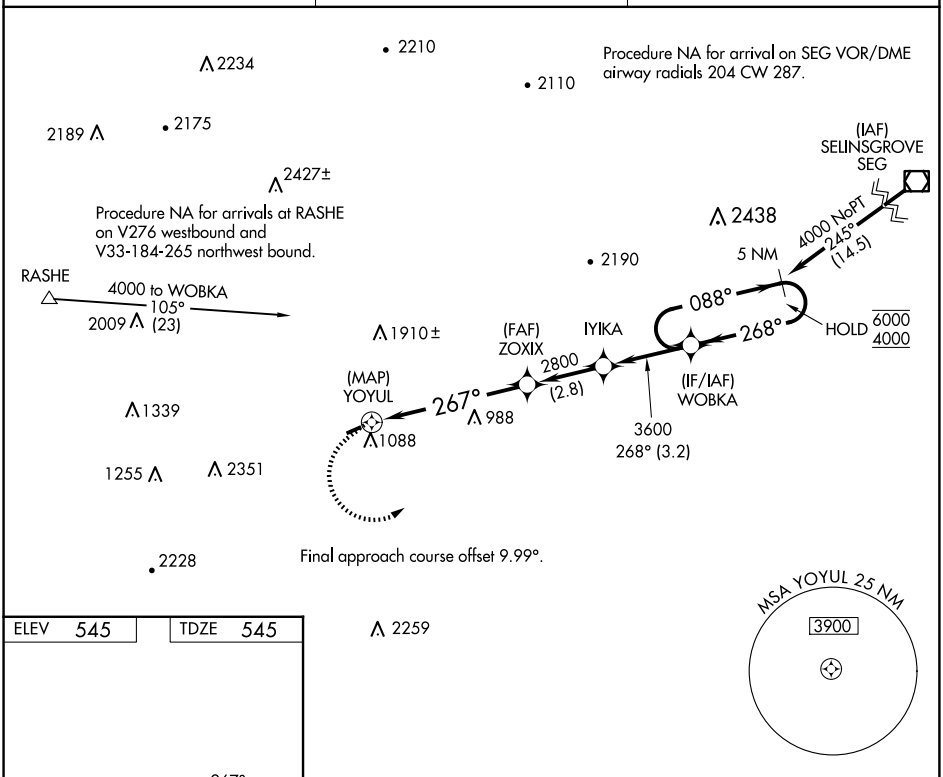


| ELEV 545 | TDZE 545 |
|---|---|

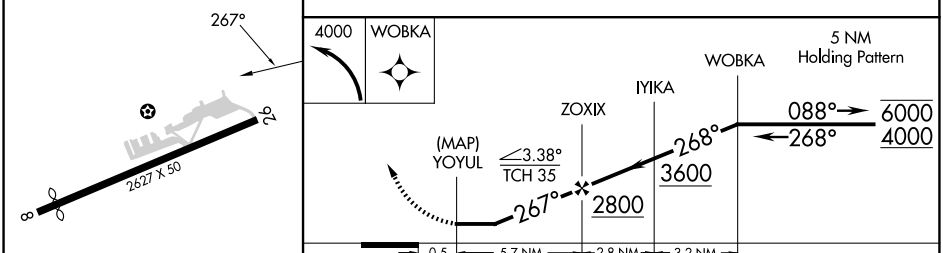


| CATEGORY | A | B | C | D |
|---|---|---|---|---|
| LNAV MDA | 1440-1¼ 895 (900-1¼) | | NA | |
| CIRCLING | 1560-1¼ 1015 (1100-1¼) | 2080-1½ 1535 (1600-1½) | NA | |

LIRL Rwy 8-26 L



NE-4, 06 AUG 2026 to 03 SEP 2026
NE-4, 06 AUG 2026 to 03 SEP 2026