WAAS CH 42847 W17A	APP CRS 174°	Rwy Ldg 4018 TDZE 1418 Apt Elev 1418

RNAV (GPS) RWY 17

MORITZ MEML (K61)

RNP APCH - GPS.

T A NA

Rwy 17 helicopter visibility reduction below ¾ SM NA. For uncompensated Baro-VNAV systems, LNAV/VNAV NA below -17°C or above 54°C. Baro-VNAV and VDP NA when using CNK altimeter setting. Circling NA to Rwys 4 and 22. When local altimeter setting not received, use CNK altimeter setting and increase LPV DA to 1737 feet. Increase LNAV/VNAV DA to 1898 feet and all visibilities ⅛ SM. Increase all MDAs 60 feet.

MISSED APPROACH: Climb to 4000 direct ADICA and hold.

AWOS-3PT	KANSAS CITY CENTER	UNICOM
118.225	134.9 363.2	122.8 (CTAF) L

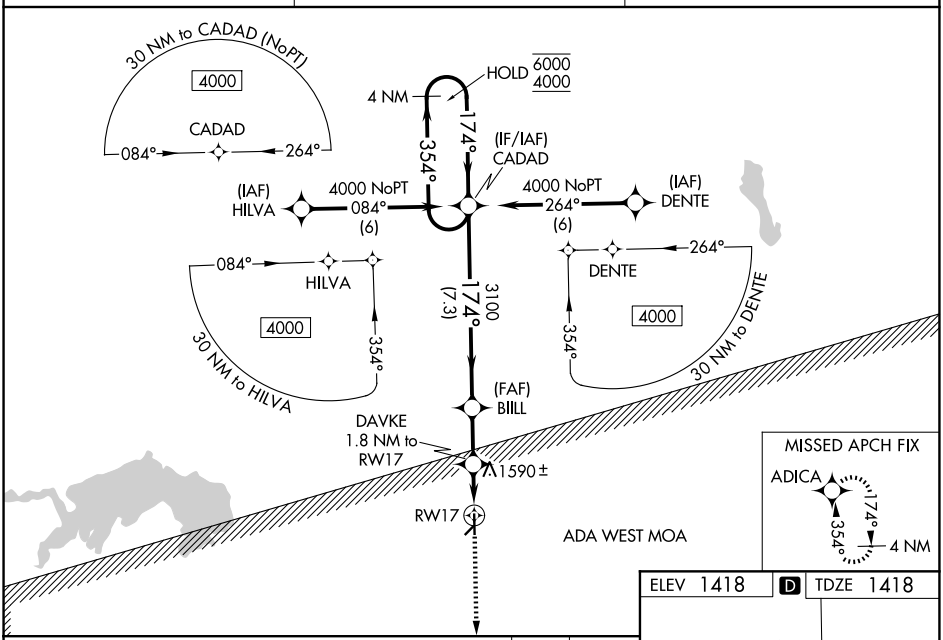

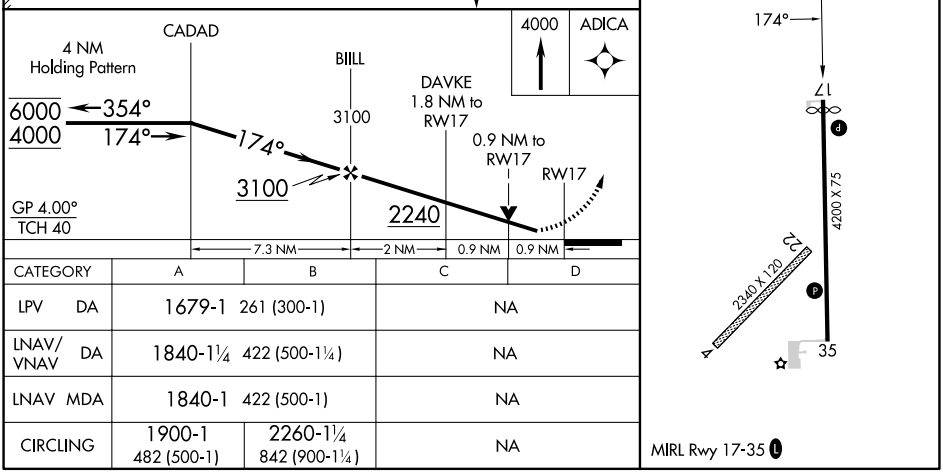

CATEGORY	A	B	C	D
LPV DA	1679-1 261 (300-1)		NA	
LNAV/VNAV DA	1840-1¼ 422 (500-1¼)		NA	
LNAV MDA	1840-1 422 (500-1)		NA	
CIRCLING	1900-1 482 (500-1)	2260-1¼ 842 (900-1¼)	NA	

NC-2, 06 AUG 2026 to 03 SEP 2026
NC-2, 06 AUG 2026 to 03 SEP 2026