WAAS CH 93831 W13A	APP CRS 132°	Rwy Ldg 5003 TDZE 2822 Apt Elev 2822

RNAV (GPS) RWY 13
WINKLER COUNTY (INK)

RNP APCH - GPS.

Baro-VNAV NA when using Pecos altimeter setting. For uncompensated Baro-VNAV systems, LNAV/VNAV NA below -20°C or above 54°C. VDP NA with Pecos altimeter setting. Rwy 13 helicopter visibilities reduction below ¾ SM NA. When local altimeter setting not received, use Pecos altimeter setting: increase LPV DA to 3167 feet and all Cats visibilities ¼ SM; increase LNAV/VNAV DA to 3167 feet and all Cats visibilities ¼ SM; increase all MDAs 100 feet and LNAV Cat C visibility ⅜ SM and Circling Cat C visibility ¼ SM.

MISSED APPROACH: Climb to 5000 direct BORTY and hold.

ASOS	FORT WORTH CENTER	UNICOM
118.325	133.1 298.95	123.0 (CTAF) L

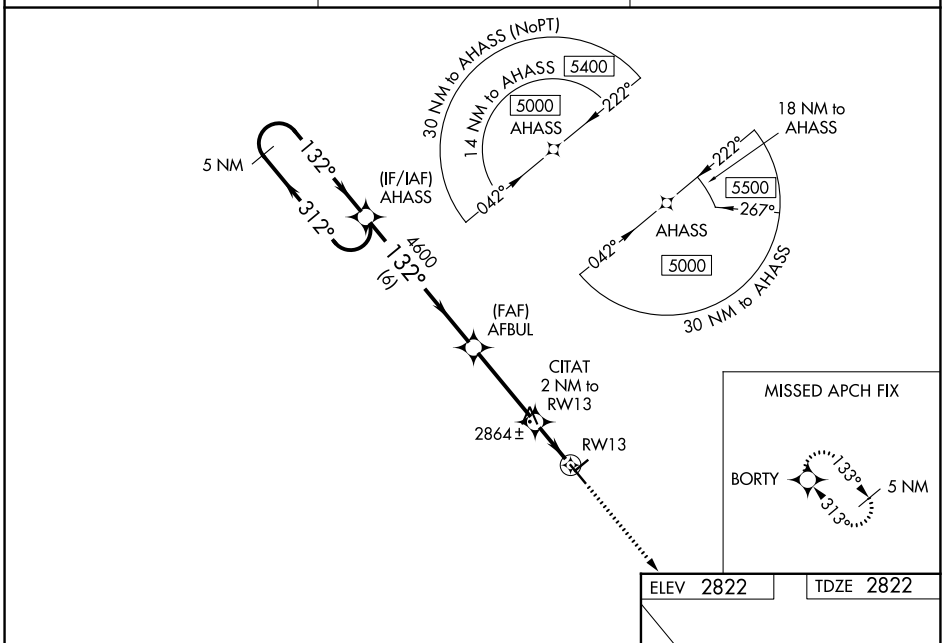

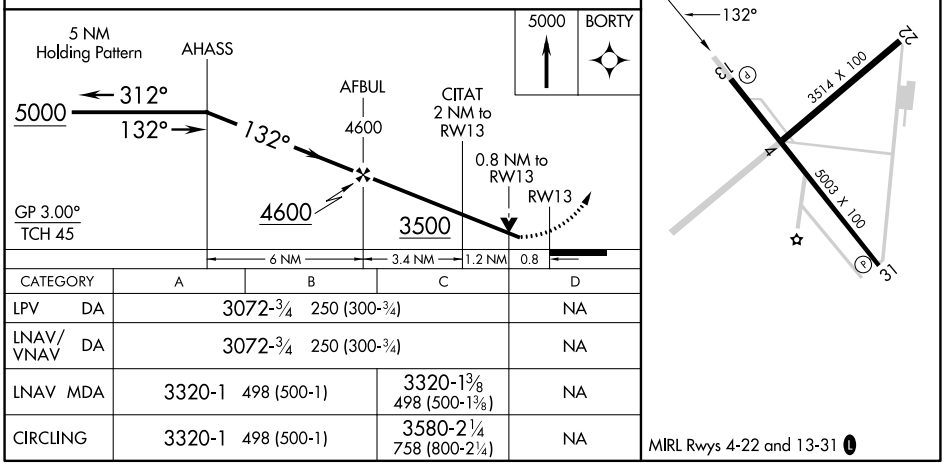

CATEGORY	A	B	C	D
LPV DA	3072-¾ 250 (300-¾)			NA
LNAV/VNAV DA	3072-¾ 250 (300-¾)			NA
LNAV MDA	3320-1 498 (500-1)		3320-1⅜ 498 (500-1⅜)	NA
CIRCLING	3320-1 498 (500-1)		3580-2¼ 758 (800-2¼)	NA

SC-3, 06 AUG 2026 to 03 SEP 2026
SC-3, 06 AUG 2026 to 03 SEP 2026