APP CRS	Rwy ldg	6501
086°	TDZE	2608
	Apt Elev	2630

RNAV (GPS) RWY 7

LAJITAS INTL (T89)

RNP APCH - GPS.

Rwy 7 helicopter visibility reduction below ¾ SM NA. When local altimeter setting not received, use Presidio Lely Intl altimeter setting and increase all MDA 140 feet. VDP NA when using Presidio Lely Intl altimeter setting. Circling NA south of Rwy 7-25.

MISSED APPROACH: Climb to 4280 then climbing left turn to 15000 direct RUZEL and hold, continue climb in hold to 15000.

AWOS-3	ALBUQUERQUE CENTER	UNICOM
119.275	135.875 292.15	122.7 (CTAF) L

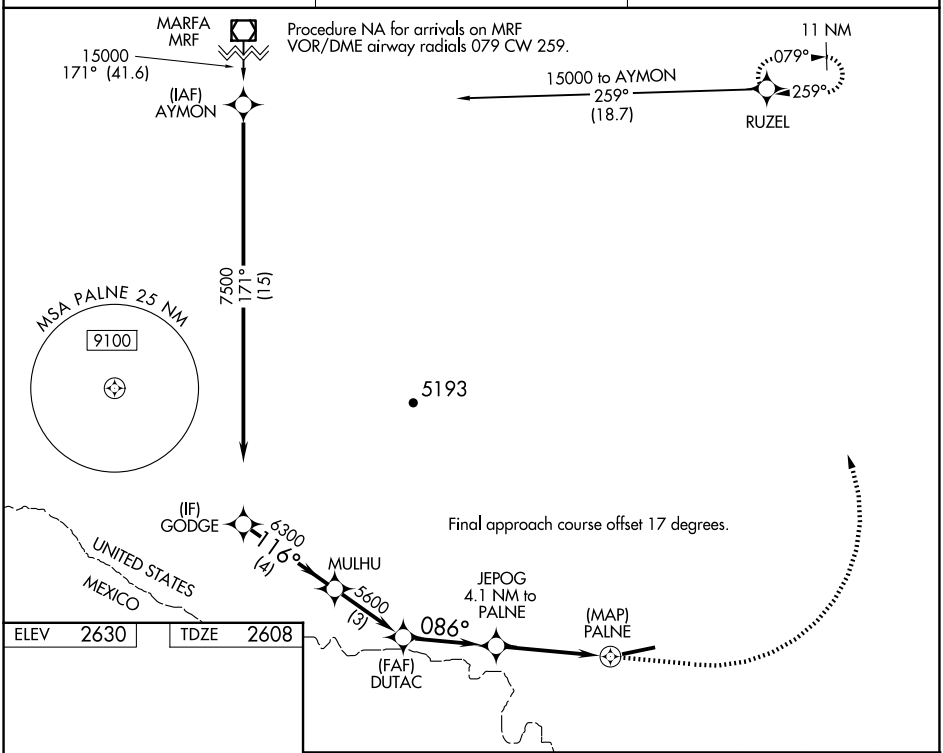

ELEV	2630	TDZE	2608

MIRL Rwy 7-25 L

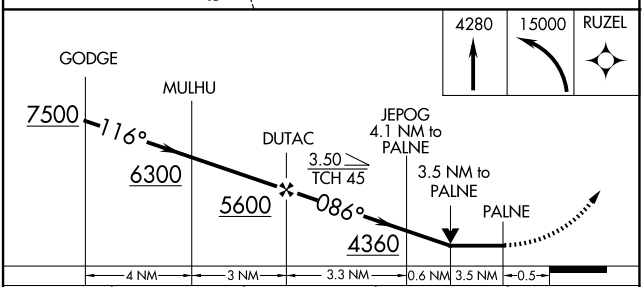

CATEGORY	A	B	C	D
LNAV	4140-1¼ 1532 (1600-1¼)	4140-1½ 1532 (1600-1½)	4140-3	1532 (1600-3)
CIRCLING	4140-1¼ 1510 (1600-1¼)	4140-1½ 1510 (1600-1½)	4140-3 1510 (1600-3)	4180-3 1550 (1600-3)

SC-3, 11 JUN 2026 to 09 JUL 2026

SC-3, 11 JUN 2026 to 09 JUL 2026