

WAAS CH 99630 W09A	APP CRS 100°	Rwy Idg TDZE Apt Elev	3700 1777 1779
--	------------------------	-----------------------------	---

RNAV (GPS) RWY 9

LINTON MUNI (7L2)

RNP APCH - GPS.

▼ For uncompensated Baro-VNAV systems, LNAV/VNAV NA below -18°C or above 54°C. When local altimeter setting not received, use BIS altimeter setting and increase LPV DA to 2134 feet and all visibilities ¼ SM; increase LNAV/VNAV DA to 2198 and all visibilities ¼ SM. Increase all MDAs 120 feet and visibility LNAV Cat C ¼ SM and Circling Cat C ½ SM. Baro-VNAV and VDP NA when using BIS altimeter setting.

▲ MISSED APPROACH: Climb to 4700 direct JUTIL and on track 018° to WISEK and hold.

ASOS-3 118.175	MINNEAPOLIS CENTER 135.25 256.7	CTAF 122.9
--------------------------	---	----------------------

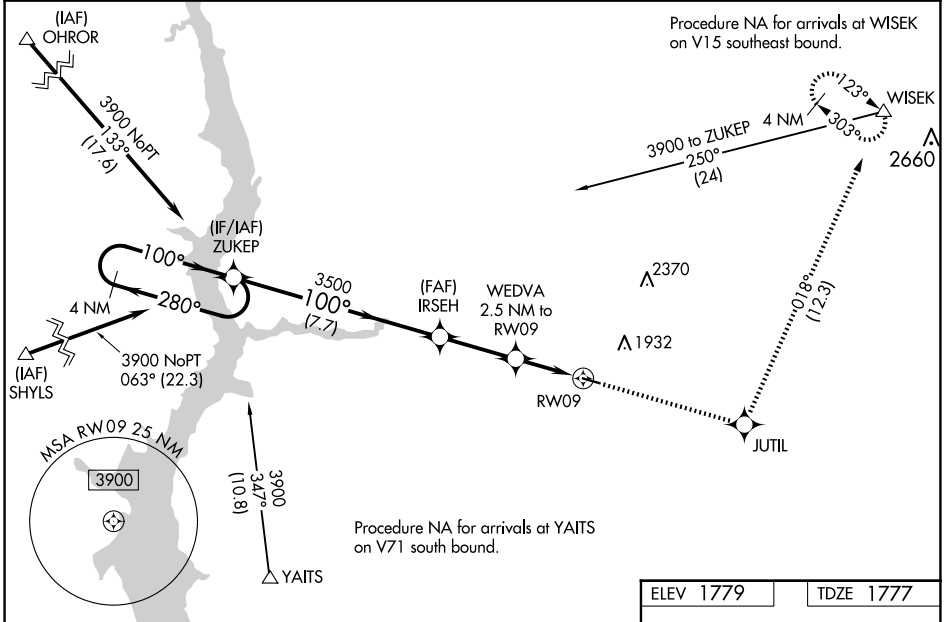

NC-1, 11 JUN 2026 to 09 JUL 2026

NC-1, 11 JUN 2026 to 09 JUL 2026

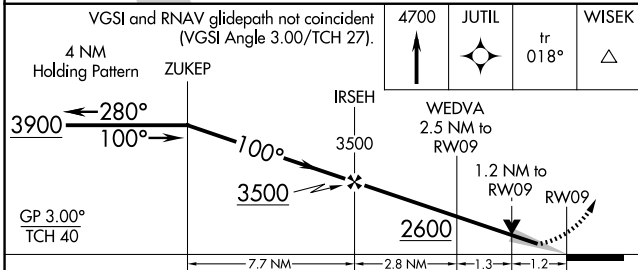

ELEV 1779	TDZE 1777																									
<table border="1"> <tr> <td>4700</td> <td>JUTIL</td> <td>tr 018°</td> <td>WISEK</td> </tr> </table>		4700	JUTIL	tr 018°	WISEK																					
4700	JUTIL	tr 018°	WISEK																							
<table border="1"> <thead> <tr> <th>CATEGORY</th> <th>A</th> <th>B</th> <th>C</th> <th>D</th> </tr> </thead> <tbody> <tr> <td>LPV DA</td> <td>2027-1</td> <td>250 (300-1)</td> <td></td> <td>NA</td> </tr> <tr> <td>LNAV/VNAV DA</td> <td>2091-1</td> <td>314 (400-1)</td> <td></td> <td>NA</td> </tr> <tr> <td>LNAV MDA</td> <td>2160-1</td> <td>383 (400-1)</td> <td>2160-1½ 383 (400-1½)</td> <td>NA</td> </tr> <tr> <td>CIRCLING</td> <td>2320-1 541 (600-1)</td> <td>2400-1 621 (700-1)</td> <td>2440-1¾ 661 (700-1¾)</td> <td>NA</td> </tr> </tbody> </table>		CATEGORY	A	B	C	D	LPV DA	2027-1	250 (300-1)		NA	LNAV/VNAV DA	2091-1	314 (400-1)		NA	LNAV MDA	2160-1	383 (400-1)	2160-1½ 383 (400-1½)	NA	CIRCLING	2320-1 541 (600-1)	2400-1 621 (700-1)	2440-1¾ 661 (700-1¾)	NA
CATEGORY	A	B	C	D																						
LPV DA	2027-1	250 (300-1)		NA																						
LNAV/VNAV DA	2091-1	314 (400-1)		NA																						
LNAV MDA	2160-1	383 (400-1)	2160-1½ 383 (400-1½)	NA																						
CIRCLING	2320-1 541 (600-1)	2400-1 621 (700-1)	2440-1¾ 661 (700-1¾)	NA																						