VOR/DME JVL	APP CRS	Rwy Ldg	N/A
114.3	118°	TDZE	N/A
Chan 90		Apt Elev	817

VOR-A
BELOIT (44C)

NA

Procedure NA at night. Use JVL altimeter setting; when not received, use RFD altimeter setting and increase all MDAs 40 feet.

MISSED APPROACH: Climb to 2700 then right turn direct JVL VOR/DME and hold.

JVL AWOS-3	ROCKFORD APP CON	UNICOM
128.25	121.0 327.0	122.7 (CTAF) L

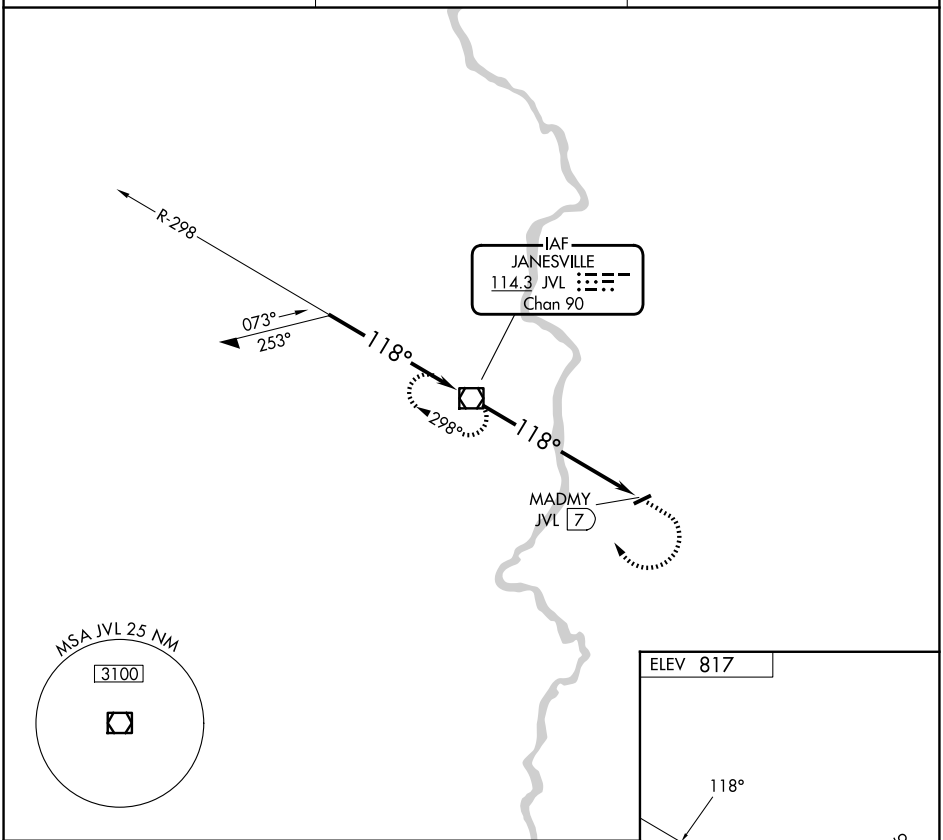

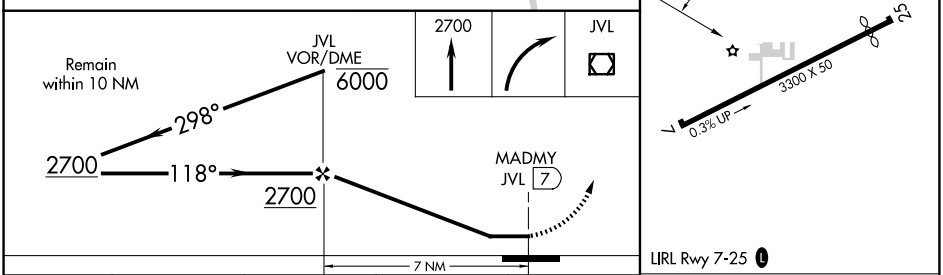

CATEGORY	A	B	C	D
CIRCLING	1460-1 643 (700-1)	1540-1 723 (800-1)	NA	

FAF to MAP 7 NM

Knots	60	90	120	150	180
Min:Sec	7:00	4:40	3:30	2:48	2:20

EC-3, 11 JUN 2026 to 09 JUL 2026
EC-3, 11 JUN 2026 to 09 JUL 2026