ILS or LOC RWY 15
SULLIVAN COUNTY INTL (MSV)

LOC/DME I-MSV	APP CRS	Rwy Ldg	5900
109.1	155°	TDZE	1403
Chan 28		Apt Elev	1403

RNP APCH - GPS.

VDP NA when using New York Stewart Intl altimeter setting. When local altimeter setting not received, use New York Stewart Intl altimeter setting; increase S-ILS 15 DA to 1858 feet and all visibilities 5/8 SM; increase all MDAs 220 feet and S-LOC 15 visibility Cat B, C and D 7/8 SM, and Circling Cat B, C and D visibilities 3/4 SM.

MISSED APPROACH: Climb to 3300 direct MUMVE and hold.

AWOS-3PT	NEW YORK APP CON	CLNC DEL	UNICOM
124.725	132.75 363.1	121.6	122.8 (CTAF) L

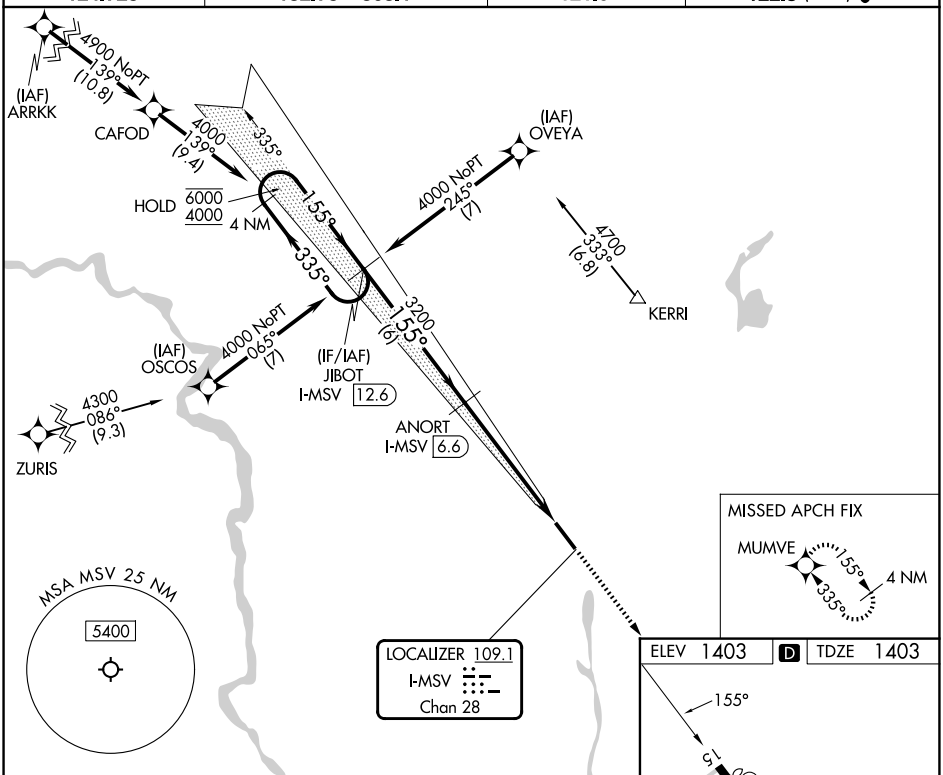

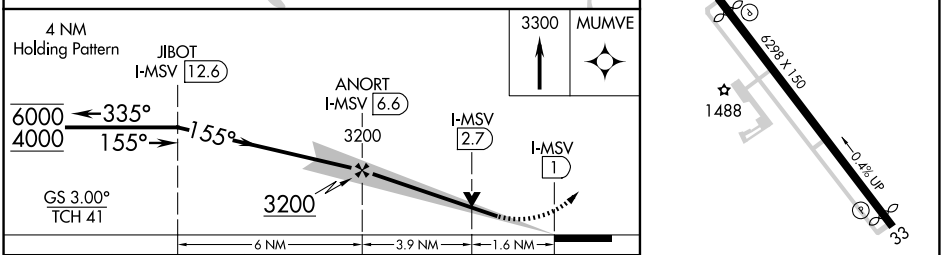

CATEGORY	A	B	C	D
S-ILS 15	1653-3/4 250 (300-3/4)			
S-LOC 15	1960-1 557 (600-1)		1960-1 3/4 557 (600-1 3/4)	
CIRCLING	1960-1 557 (600-1)		2020-1 3/4 617 (700-1 3/4)	2180-2 1/2 777 (800-2 1/2)

REIL Rwys 15 and 33 L
HIRL Rwy 15-33 L

FAF to MAP 5.5 NM					
Knots	60	90	120	150	180
Min:Sec	5:30	3:40	2:45	2:12	1:50

NE-2, 11 JUN 2026 to 09 JUL 2026

NE-2, 11 JUN 2026 to 09 JUL 2026