LOC I-OSZ	APP CRS	Rwy Ldg 11500
111.3	011°	TDZE 286
		Apt Elev 312

ILS or LOC RWY 1C
WASHINGTON DULLES INTL (IAD)

RNP APCH-GPS. From HELMZ or HUFFF.

DME or RADAR required.
RADAR required for procedure entry at BRODY.

Simultaneous approach authorized. DME from AML VOR/DME.
DME use requires simultaneous reception of I-OSZ and AML DME.
For inop ALS, increase S-LOC Cats C/D visibility to RVR 5500.

MALSR

MISSED APPROACH: Climb to 4000 on AML VOR/DME R-010 to CHDMN/AML 16.9 DME/RADAR and hold, continue climb-in-hold to 4000.

D-ATIS	POTOMAC APP CON	DULLES TOWER	GND CON
134.85	120.45 306.925 (241°-330°) 128.525 306.925 (091°-240°) 126.1 338.25 (331°-090°)	120.1 317.8 (Rwy 1R/19L) 120.25 348.6 (Rwy 1C/19C) 134.425 348.6 (Rwys 1L/19R and 12/30)	121.9 317.8 (EAST) 121.625 348.6 (WEST)

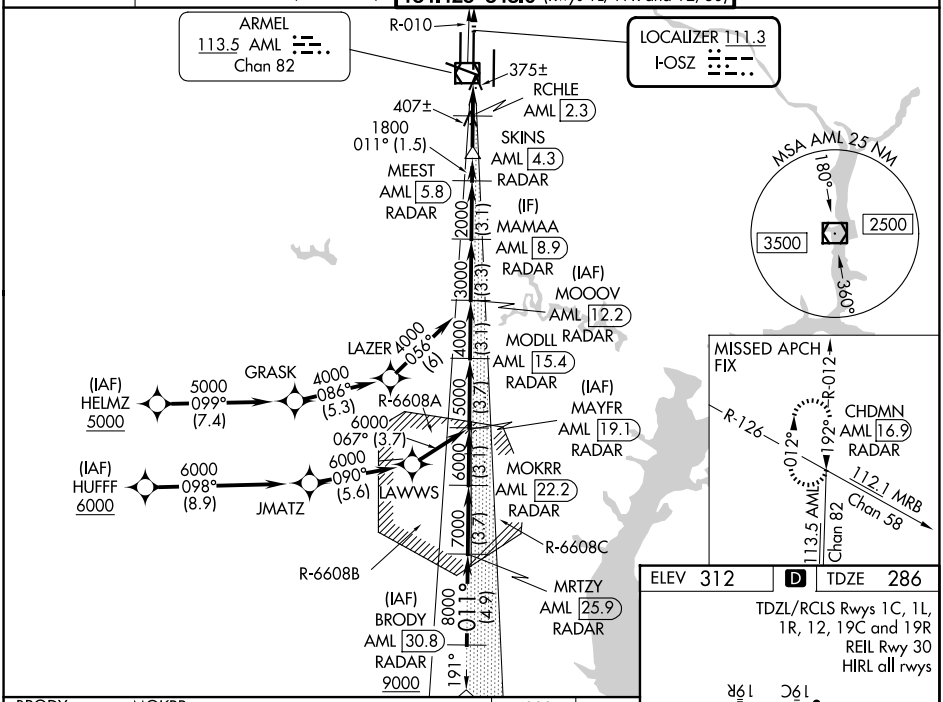

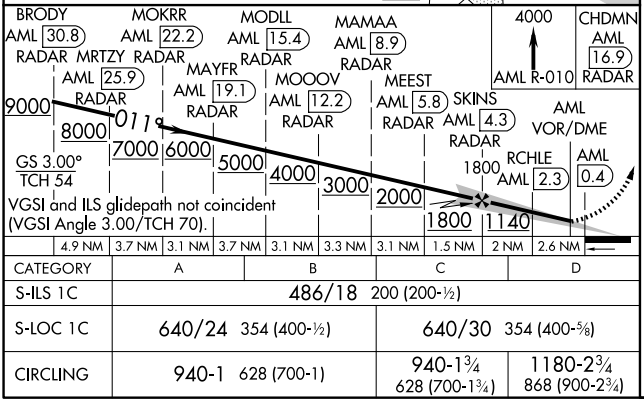

CATEGORY	A	B	C	D
S-ILS 1C	486/18 200 (200-½)			
S-LOC 1C	640/24 354 (400-½)		640/30 354 (400-⅝)	
CIRCLING	940-1 628 (700-1)		940-1¾ 628 (700-1¾)	1180-2¾ 868 (900-2¾)

NE-3, 11 JUN 2026 to 09 JUL 2026
NE-3, 11 JUN 2026 to 09 JUL 2026