

LOC I-RHI 111.3	APP CRS 091°	Rwy Ldg TDZE Apt Elev	6799 1623 1623
---------------------------	------------------------	-----------------------------	---

ILS or LOC RWY 9
RHINELANDER/ONEIDA COUNTY (RHI)

ADF or DME required. ▼ ▲ NA ** DME from RHI VOR/DME.	MALSR AS	MISSED APPROACH: Climb to 2100 then climbing right turn to 3500 direct ARSHA LOM/RHI VOR/DME 6.8 DME and hold, continue climb-in-hold to 3500.
--	-------------	---

ASOS 126.825	MINNEAPOLIS CENTER 133.65 281.5	UNICOM 123.0 (CTAF)
------------------------	---	-------------------------------

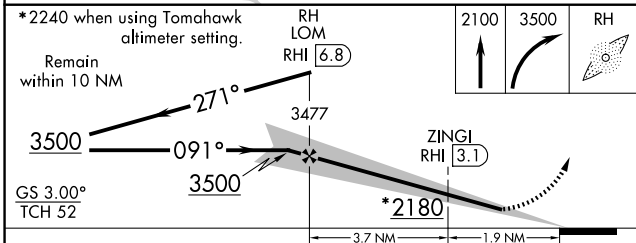
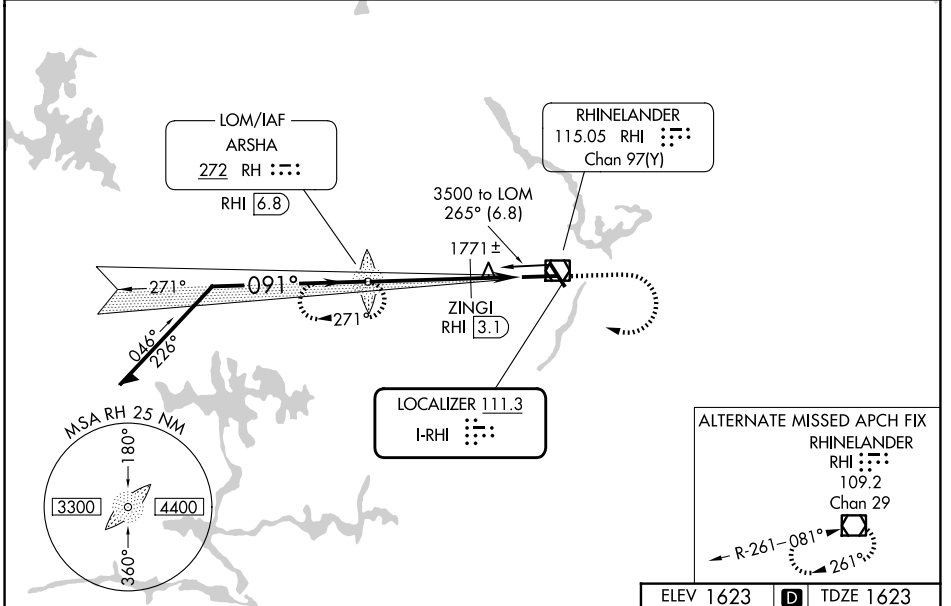

ELEV 1623	D	TDZE 1623																					
<table border="1"> <tr> <td>2100</td> <td>3500</td> <td>RH</td> </tr> </table>			2100	3500	RH																		
2100	3500	RH																					
<table border="1"> <tr> <td>091°</td> <td>6800 X 1.50</td> <td>0.4% UP</td> </tr> </table>			091°	6800 X 1.50	0.4% UP																		
091°	6800 X 1.50	0.4% UP																					
<table border="1"> <tr> <td colspan="2">HIRL Rws 9-27 and 15-33</td> <td>1</td> </tr> <tr> <td colspan="2">REIL Rws 15, 27 and 33</td> <td>1</td> </tr> <tr> <td colspan="3">FAF to MAP 5.6 NM</td> </tr> <tr> <td>Knots</td> <td>60</td> <td>90</td> <td>120</td> <td>150</td> <td>180</td> </tr> <tr> <td>Min:Sec</td> <td>5:36</td> <td>3:44</td> <td>2:48</td> <td>2:14</td> <td>1:52</td> </tr> </table>			HIRL Rws 9-27 and 15-33		1	REIL Rws 15, 27 and 33		1	FAF to MAP 5.6 NM			Knots	60	90	120	150	180	Min:Sec	5:36	3:44	2:48	2:14	1:52
HIRL Rws 9-27 and 15-33		1																					
REIL Rws 15, 27 and 33		1																					
FAF to MAP 5.6 NM																							
Knots	60	90	120	150	180																		
Min:Sec	5:36	3:44	2:48	2:14	1:52																		

CATEGORY	A	B	C	D
S-ILS 9	1823-½ 200 (200-½)			
S-LOC 9	2180-½	557 (600-½)	2180-1⅛	557 (600-1⅛)
CIRCLING	2180-1 557 (600-1)	2260-1 637 (700-1)	2260-1¾ 637 (700-1¾)	2280-2 657 (700-2)
ZINGI FIX MINIMUMS**				
S-LOC 9	2040-½	417 (500-½)	2040-¾	417 (500-¾)
CIRCLING	2100-1 477 (500-1)	2260-1 637 (700-1)	2260-1¾ 637 (700-1¾)	2280-2 657 (700-2)

EC-3, 11 JUN 2026 to 09 JUL 2026

EC-3, 11 JUN 2026 to 09 JUL 2026