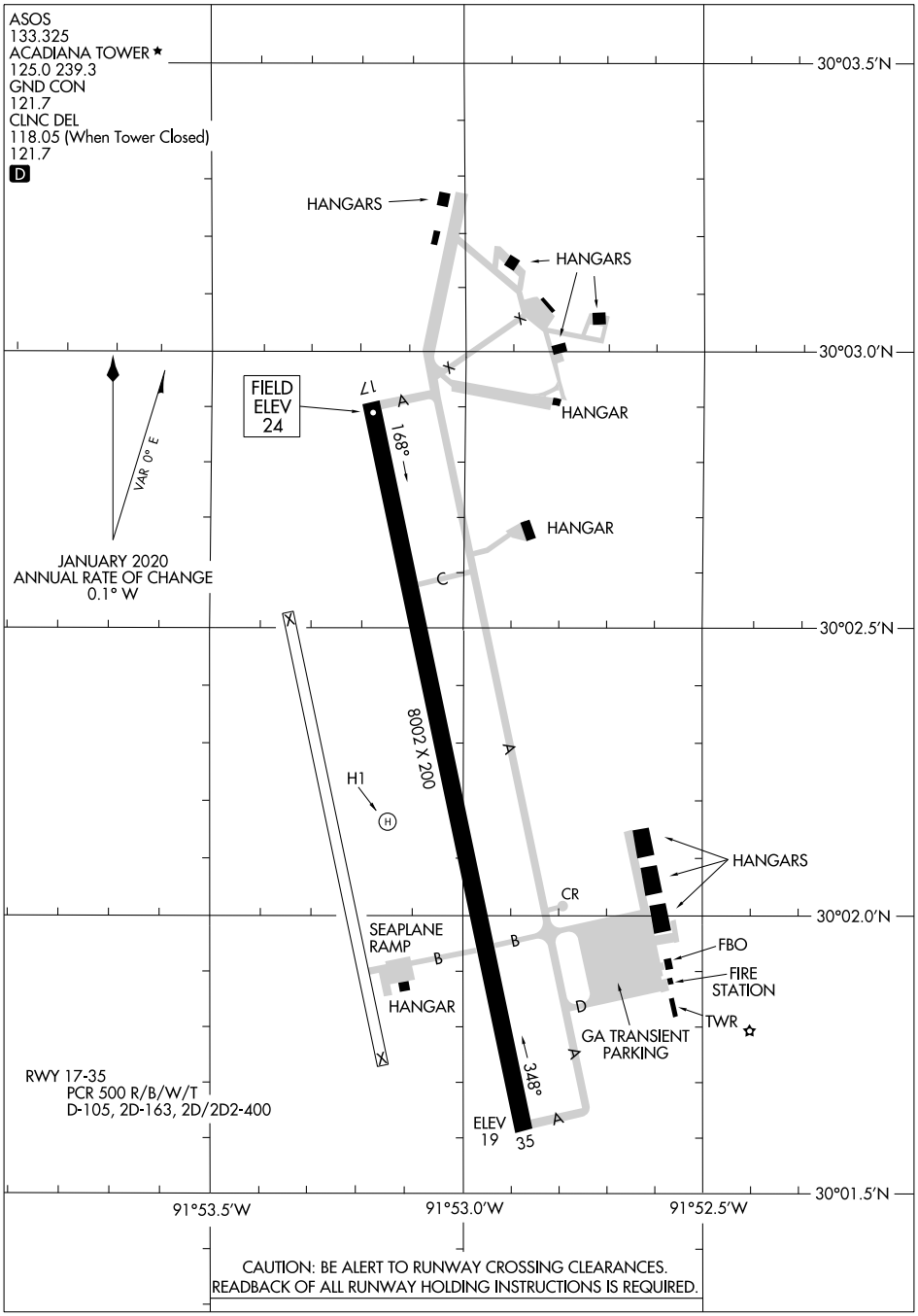

SC-4, 11 JUN 2026 to 09 JUL 2026
SC-4, 11 JUN 2026 to 09 JUL 2026