LOC/DME I-CMX	APP CRS	Rwy Ldg	6501
110.3	313°	TDZE	1070
Chan 40		Apt Elev	1095

ILS or LOC RWY 32
HOUGHTON COUNTY MEML (CMX)

DME required for procedure entry.

For inop ALS, increase S-LOC 32 Cat C/D visibility to ⅞ SM.

MALSR

MISSED APPROACH: Climb to 2500 then climbing right turn to 3100 direct CMX VOR/DME and hold.

ASOS	MINNEAPOLIS CENTER	UNICOM
125.675	133.55 379.1	122.7 (CTAF) L

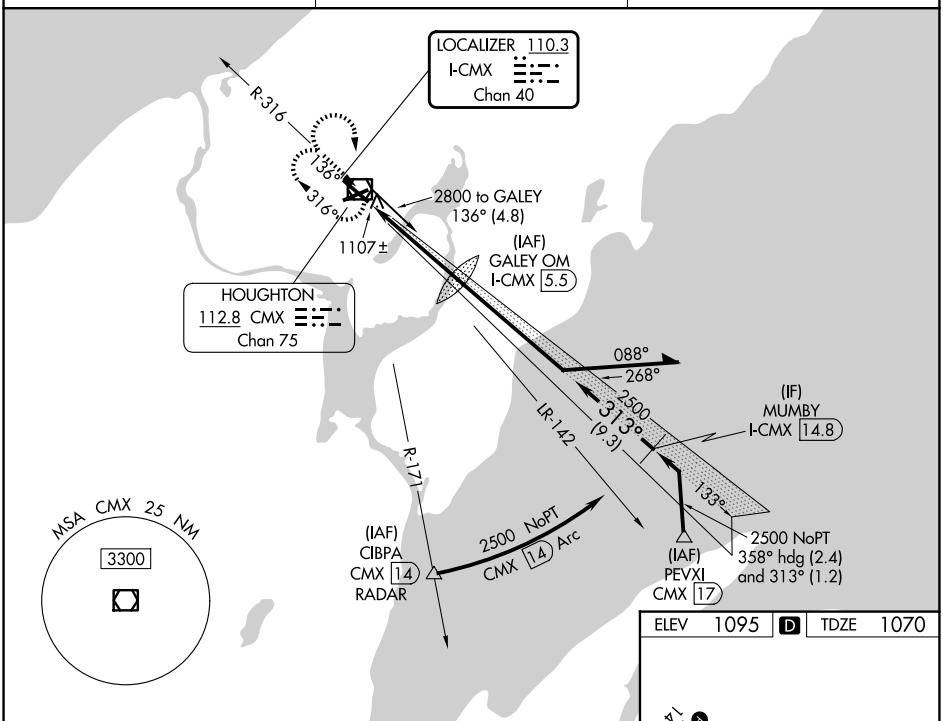

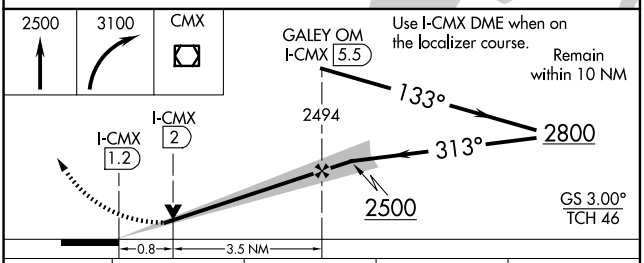

CATEGORY	A	B	C	D
S-ILS 32	1270-½ 200 (200-½)			
S-LOC 32	1360-½ 290 (300-½)			
CIRCLING	1620-1 525 (600-1)	1660-1 565 (600-1)	1700-1¾ 605 (700-1¾)	1820-2¼ 725 (800-2¼)

ELEV 1095	D	TDZE 1070

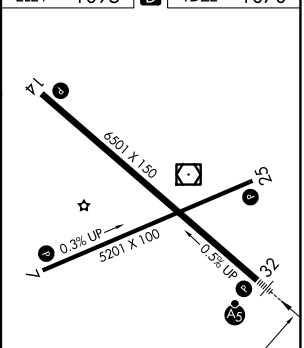

MIRL Rwy 7-25 L
HIRL Rwy 14-32 L
REIL Rwy 7, 14, and 25 L

FAF to MAP 4.3 NM					
Knots	60	90	120	150	180
Min:Sec	4:18	2:52	2:09	1:43	1:26

EC-1, 11 JUN 2026 to 09 JUL 2026
EC-1, 11 JUN 2026 to 09 JUL 2026