ILS or LOC RWY 10
ELIZABETH CITY CG AIR STATION/RGNL (ECG)

LOC/DME I-EPR	APP CRS	Rwy Ldg 7219
111.35	103°	TDZE 11
Chan 50 (Y)		Apt Elev 11

DME required. RADAR required for procedure entry at YOSTR.

Circling Rwy 1 NA at night. Inop table does not apply to S-ILS 10.
Procedure NA when tethered balloon located approximately 2 miles southeast of airport is flying.

SALS A2

MISSED APPROACH: Climb to 500 then climbing left turn to 3000 on heading 281° and ECG VOR/DME R-311 to SUNNS INT/ECG 19.5 DME and hold.

ASOS	NORFOLK APP CON	ELIZABETH CITY TOWER ★	GND CON	UNICOM
124.375	119.55 269.425	120.5 (CTAF) L 355.6	121.9	122.95

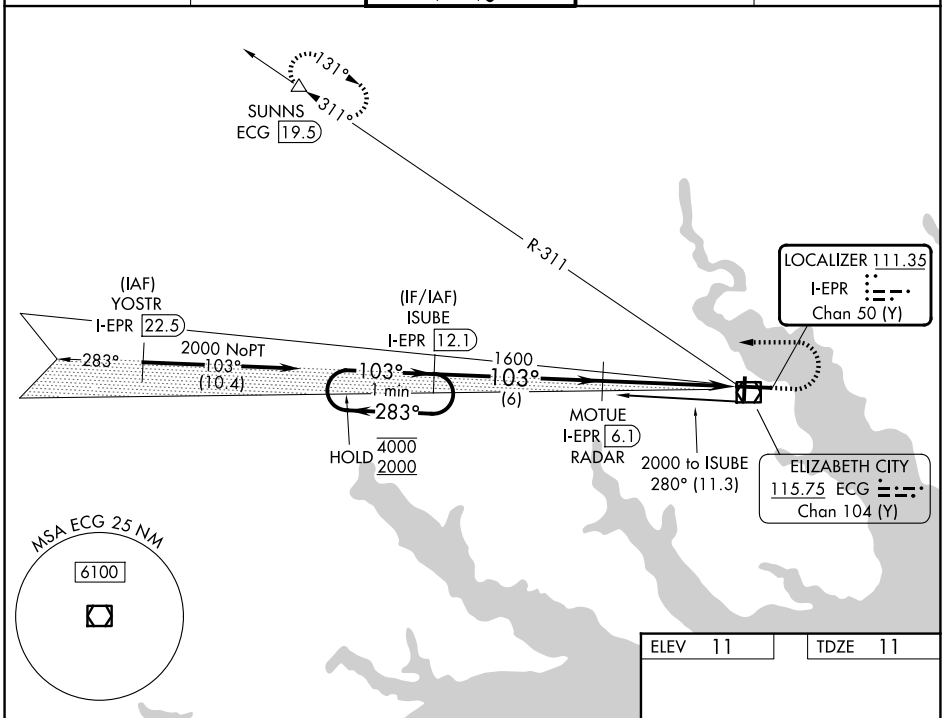

ELEV 11	TDZE 11

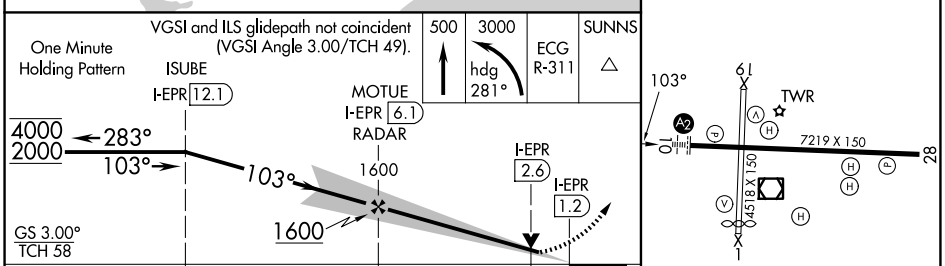

CATEGORY	A	B	C	D
S-ILS 10	261-¾ 250 (300-¾)			
S-LOC 10	480-¾ 469 (500-¾)		480-1⅛ 469 (500-1⅛)	
CIRCLING	480-1 469 (500-1)		640-1¾ 629 (700-1¾)	640-2 629 (700-2)

MIRL Rwy 1-19
HIRL Rwy 10-28 L
REIL Rwys 10 and 28

SE-2, 11 JUN 2026 to 09 JUL 2026

SE-2, 11 JUN 2026 to 09 JUL 2026