

AIRPORT DIAGRAM

AL-345 (FAA)

ROBERTS FLD (R.D.M)
REDMOND, OREGON

NW-1, 11 JUN 2026 to 09 JUL 2026

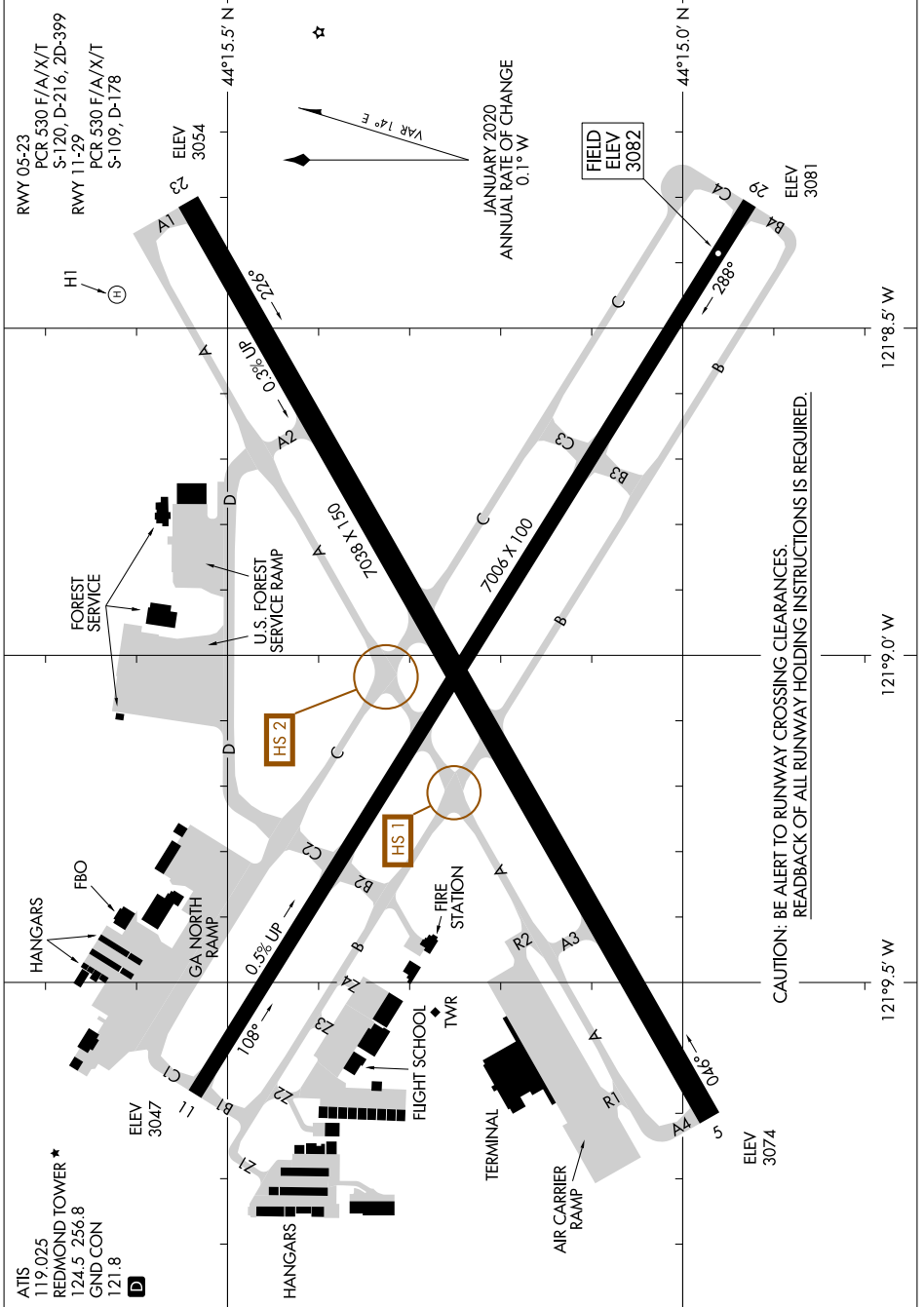

121°9.5' W 121°9.0' W 121°8.5' W

CAUTION: BE ALERT TO RUNWAY CROSSING CLEARANCES.
READBACK OF ALL RUNWAY HOLDING INSTRUCTIONS IS REQUIRED.

NW-1, 11 JUN 2026 to 09 JUL 2026

AIRPORT DIAGRAM

REDMOND, OREGON
ROBERTS FLD (R.D.M)