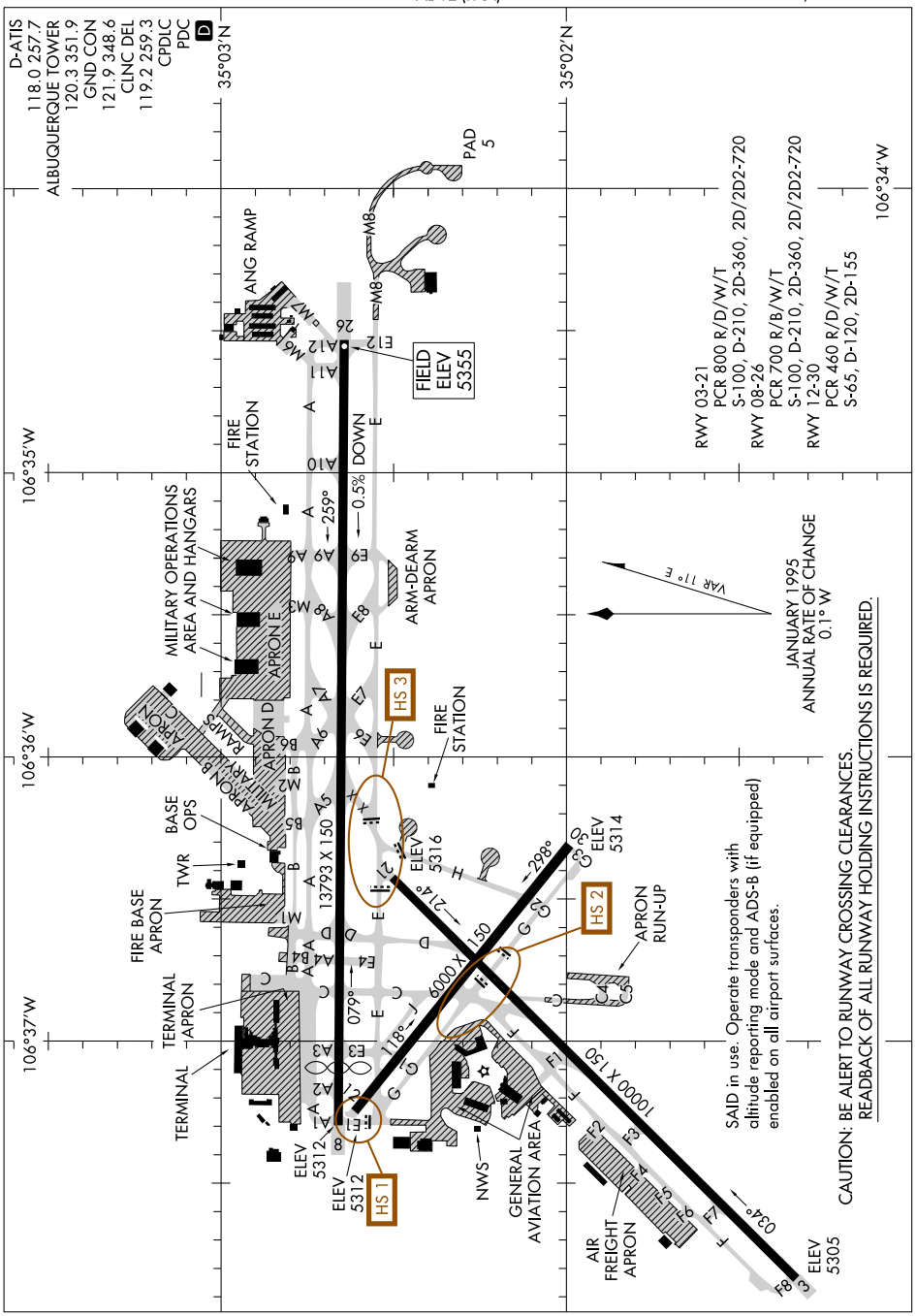
D-ATIS
118.0 257.7
ALBUQUERQUE TOWER
120.3 351.9
GND CON
121.9 348.6
CLNC DEL
119.2 259.3
CPDLC
PDC
D
35°03'N
35°02'N
106°34'W
106°35'W
106°36'W
106°37'W
PAD 5
ANG RAMP
FIELD ELEV 5355
FIRE STATION
MILITARY OPERATIONS AREA AND HANGARS
APRON E
APRON D
APRON B
APRON C
RAMP G
ARM-DEARM APRON
FIRE STATION
BASE OPS
TWR
FIRE BASE APRON
TERMINAL APRON
TERMINAL
13793 X 150
6000 X 150
10000 X 150
079°
259°
0.5% DOWN
118°
214°
298°
034°
ELEV 5312
ELEV 5312
ELEV 5316
ELEV 5314
ELEV 5305
HS 1
HS 2
HS 3
NWS
GENERAL AVIATION AREA
AIR FREIGHT APRON
APRON RUN-UP
RWY 03-21
PCR 800 R/D/W/T
S-100, D-210, 2D-360, 2D/2D2-720
RWY 08-26
PCR 700 R/B/W/T
S-100, D-210, 2D-360, 2D/2D2-720
RWY 12-30
PCR 460 R/D/W/T
S-65, D-120, 2D-155
VAR 11° E
JANUARY 1995
ANNUAL RATE OF CHANGE
0.1° W
SAID in use. Operate transponders with altitude reporting mode and ADS-B (if equipped) enabled on all airport surfaces.
CAUTION: BE ALERT TO RUNWAY CROSSING CLEARANCES. READBACK OF ALL RUNWAY HOLDING INSTRUCTIONS IS REQUIRED.